HANG WITH US @ redeyechicago.com

red eye

Wednesday
SEPTEMBER 14, 2

★ FREE ★
A Chicago Tribune publication

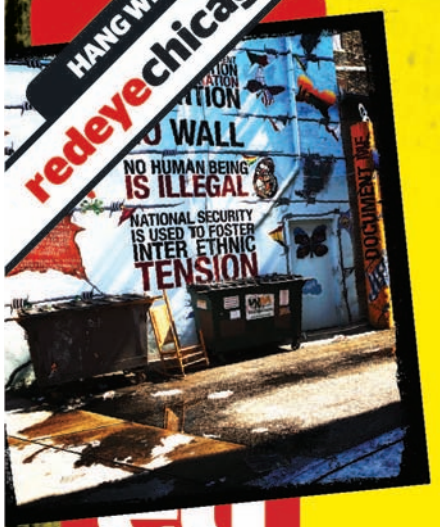

SNAPSHOT: PILSEN

It's art. It's nightlife. It's activism. It's evolving before our eyes *pages 6-7*

Why does the city smell like a BBQ? *9*

'Top Model' deja vu *39*

Let the fast-food battle begin! *21*

BY JESSICA GALLIART | JGALLIART@TRIBUNE.COM » GET MORE EAT. DRINK. DO. IDEAS AT REDEYECHICAGO.COM

EAT

A SPECIAL SPECIAL

Chicago Q *1160 N. Dearborn St. 312-642-1160*

Get the full 'cue experience for half the price at a new weekday happy hour at the popular spot. Nosh on dishes such as wings, fried green tomatoes or hush puppies for less than $4. 3-6 p.m.

BRING YOUR OWN BAG

Green City Market

1760 N. Clark St. 773-880-1266

Fill up that bare refrigerator with fresh produce and goods from the twice-weekly Green City Market featuring local vendors. Chef David Dworshak of Carnivale also performs a cooking demonstration at 10:30 a.m. 7 a.m.-1 p.m.

DRINK

SIP AND SAMPLE

FREE

Primebar

155 N. Wacker Drive 312-884-0000

Sip on free samples of Goose Island's Belgian-style beers, including Sofie, Fleur, Pere Jacques and Pepe Nero, at a hosted beer tasting.

FREE

WE CAN DRINK TO THAT

Federal Plaza

219 S. Dearborn St. 312-427-3170

Welcome back, fall! Kick off the season with the 26th annual Berghoff Oktoberfest, a three-day fest hosted by The Berghoff Restaurant. The Bavarian celebration offers up eats and brews for sale from the restaurant, as well as live music and an attempt to produce the Midwest's largest bratwurst (to be unveiled Thursday). 11 a.m.-9 p.m.

DO

FREE

DEBATING THE SWAN

Film Row Cinema of Columbia College Chicago

1104 S. Wabash Ave. 312-369-6815

Check out a free screening of "Black Swan," followed by a no-holds-barred debate between a Columbia College Chicago professor and a former member of the Joffrey Ballet at the Cinema Slapdown film series event. Debaters with opposing viewpoints of a controversial film discuss with moderator and "Talk Cinema" host Ron Falzone following the screening. 7 p.m.

COFFEE WITH A SIDE OF COMEDY

Bronzeville Coffee House, Inc.

528 E. 43rd St. 773-536-0494

Kick it outside with Moth StorySlam host Brian Babylon at the Bronzeville Coffee House Comedy Show, featuring performances by local comics and musical guests on the patio. 7 p.m.

NOW OPEN What's "gourmet Mexican" food? Find out at the just-opened River North outpost of **Cantina Laredo**. 508 N. State St. 312-955-0014

A Chicago Tribune publication

redeyechicago.com

General Manager: Kurt Mueller *@kurtwmueller*

Editor: Tran Ha *@tranosaurus*

CONTACT US

Letter to the editor: redeye@tribune.com

Newsroom: 312-222-4970

Advertising: 312-222-2615

Classifieds: 312-222-2444

Home Delivery: 1-800-TRIBUNE

Circulation: redservice@tribune.com

A SIB OF THE TRIB

RedEye, a Chicago Tribune publication, is published five days a week, except on certain holidays. Unsolicited manuscripts, articles, letters and pictures sent to the Chicago Tribune are sent at the owner's risk.

Copyright ©2011 Chicago Tribune Company. All rights reserved as to the entire content. Not for resale.

Text CORTIVA to 57394 for more info

312.253.3333 cortiva.com

Massage Therapy Jobs are in Demand!

Our graduates have succesful jobs at luxury hotels, spas, elite sports teams, medical practices, and in many other wellness environments. Call Us Today!

Visit Cortiva.com for graduation & placement rates, tuition & median loan information.

Attend our Massage School Experience September 18, 12pm-4pm

cortiva institute® Loop-Crystal Lake-Woodridge | Massage Therapy Schools

241 Commerce Drive, Crystal Lake, IL 60014
18 N. Wabash Avenue, Chicago IL 60602
1051 Internationale Pkwy. Woodridge, IL 60517

Free second opinion.

(No coupon necessary)

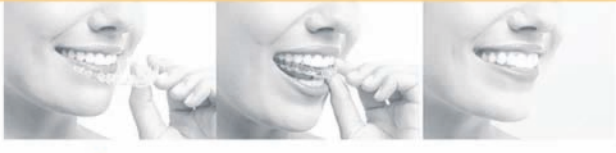

invisalign® from $2995*

by chicago smile | design

If you've been told you're not an Invisalign® candidate or have been surprised by hidden fees, visit Chicago's First Invisalign® Elite General Dentist four years running for a free 2nd opinion. We'll give you the straight talk on what it takes to get straight teeth. Sounds like it's time to use those dental benefits before they expire.

312.664.2100 www.chicagosmiledesign.com

Peter M. Tomaselli, DDS, FICOI, FACE, FDOCS 437 W. North Ave. Chicago, Il. 60610

BBB Accredited Business A+

Invisalign Elite 2011

*Restrictions apply. Call office for details. Offer expires September 30, 2011. Most insurance accepted

Harvard University
GETTY IMAGES

The League represents

Ivies once again top list of best colleges in the country

Reuters

WASHINGTON Ivy League schools again topped a popular ranking of the best U.S. colleges, but shared the spotlight with Williams College and Amherst College, and the University of Maryland.

In the 28th edition of the U.S. News and World Report rankings, Harvard University retained the top spot of 1,600 colleges in 2012, followed by Princeton, Yale, Columbia University and the University of Pennsylvania—all the same rankings as 2011.

But the California Institute of Technology (Caltech), Massachusetts Institute of Technology (MIT), Stanford University and University of Chicago tied with Pennsylvania for the last top-five place.

Caltech and MIT gained two spots from 2011, while Chicago gained four.

Williams and Amherst ranked as the top two liberal arts colleges that offer at least half their degrees in liberal arts studies, according to the magazine.

For the fourth year, U.S. News also asked responders to identify institutions that are "making the most promising and innovative changes in the areas of academics, faculty, and student life."

Top of the list was Maryland, a public institution founded in 1963, with in-state-tuition and fees of $9,171 for 2011-2012, according to U.S. News. Harvard had tuition and fees of $38,849 for 2011-2012, despite the largest endowment of any school in the world.

Upcoming college applicants and competitive college officials also can scour lists of regional colleges, "A+ Schools for B Students" and "Best Value Schools."

The last category has become increasingly important, as findings from the Department of Education released Monday showed the national student loan default rate rose to 8.8 percent in fiscal year 2009 from 7 percent in fiscal year 2008.

"We need to ensure that all students are able to access and enroll in quality programs," Secretary of Education Arne Duncan said in a statement Monday. "So they can enter the workforce and compete in our global marketplace."

Bargain schools?

U.S. News calculated "Best Value" by a school's academic quality—as measured by its 2012 Best Colleges ranking—and the 2010-2011 net cost of attendance for a student who receives the average level of need-based financial aid.

"The higher the quality of the program and the lower the cost, the better the deal," U.S. News said.

The surprising result—Harvard, Yale and Princeton were still the top-three in value, with around of 56 percent of students receiving need-based grants, and averaging roughly a 70 percent discount from the total cost of attendance.

Best colleges

U.S. News and World Report ranks national universities, with Harvard leading the pack.

- Harvard University
- Princeton University
- Yale University
- Columbia University
- MIT
- Stanford University
- University of Chicago
- University of Pennsylvania
- Caltech
- Duke University

You must be this pervy to enter

txtable

Jason Steele
» redeye@tribune.com

When Google+ launched earlier this year, it was meant to be a Facebook-killer, but who really wants to manage another social networking site? It's like Facebook but without any real relevance ... until now. I just may have found a use for Google+ which, it's important to note, lets you share information with only certain "circles" of friends—not all of them at once.

Introducing ... perv circles! As annoying as Facebook can be with its constantly changing policies, "enhancements" and redesigns that only serve to make it less user-friendly, it's also the mortal enemy of the dirty joke.

Occasionally I want to post something naughty or inappropriate on my wall (and by "occasionally," I mean "constantly"). The main problem, of course, that I am Facebook friends with my partner's mom, my 13-year-old cousin, a friend who is in the seminary, some people's pets—you get the picture—and I don't want to offend them or embarrass myself with my sophomoric tendencies. Posting something NSFFB (not safe for Facebook) where hundreds of people can see it is akin to dropping your pants and screaming the F-bomb in the middle of Water Tower Mall—it's just not appropriate. (Side note: That is a flash mob I totally would join.)

This is where the perv circle comes in. I have a group of friends and co-workers who appreciate a good ol' fashioned dirty joke or comment now and again (more now than again). Of course, we can't go around loudly talking about creative sex positions and celebrity nip slips in the office without getting ourselves into trouble. We could email them to each other, but then there is an e-paper trail of our conversation with the company's signature on it. Not a great idea. And we all know the perils of Facebook.

And then along came Google+. My friends and colleagues banded together and created perv circles, allowing us to freely post rude things and not offend anyone except for each other—which is the whole point.

While we haven't set specific rules around what can or cannot be posted in the perv circle, so far we have stopped shy of actual porn. A reference to "Real World" alum Joey Kovar's current Playgirl spread is acceptable, but posting the actual images—not so much. Mostly because no one wants to see that "Jersey Shore" wannabe naked. Save that for the punishment circles.

The good news is now I can post a photo of rugby god Ben Cohen in his underwear, a racy joke that would embarrass the Marquis de Sade or anything else that borders on an R rating without worrying I might offend someone with delicate sensibilities.

Finally, I can show the world that I can be a pervy S.O.B. when I set my mind to it without inciting a family feud. Thank you, Google+!

JASON STEELE IS A REDEYE SPECIAL CONTRIBUTOR

> Finally, I can show the world that I can be a pervy S.O.B. when I set my mind to it without inciting a family feud.

WILD WALLS

Which rating would you give your Facebook wall? Text "**facebook**" followed by the number of your answer to **87708**, and we'll text you back with the results of the poll. Msg&data rates may apply.

1. Rated G
2. Rated PG
3. Rated PG-13
4. Rated R

CORRECTION: Griff Tannen was Biff Tannen's grandson and Marty McFly surprised kids by playing a video game with a controller in "Back to the Future Part II." A story in Tuesday's RedEye incorrectly described those details of the movie.

DAILY DEBATE

LOVE IN THE USA

Race and marriage

Marriage between blacks and whites is more widely accepted than ever in the U.S., according to a new Gallup poll. We take it for granted now, but check out the ascent in approval rates over the years of Gallup polls.

1958
4%
approval

1968
20%
approval

1978
36%
approval

1983
43%
approval

1997
64%
approval

2011
86%
approval

A couple of shoppers score Missoni clothes at the Target at 4466 N. Broadway St. JOSÉ M. OSORIO/TRIBUNE

BIG TALKERS

Who tried to log on to **target.com** to check out the new Missoni collection Tuesday? Success or fail? Readers share their experiences, plus reactions to South Side transit proposals and Alex Quigley's column on the Bears' season-opening win.

Failed in the morning. Made it on at midday. A lot of stuff was sold out. —**@observacious**

Haa! I was successful from 9:48-10:02 then not again until 1:40 even with keeping the browser window open - nutso! —**@lorettalane**

Fail! It's 3pm and i can't even get on now :(—**@kwoebbeking**

The lack of rapid transit is one of the biggest reasons why I think the South Side lakefront does not rival the North Side in terms of livability and affluence. —**Matt Michel**

I live on Cottage Grove and commute to the Loop almost every day. An express bus on that route would make me weep for joy. —**Cyndi Bottomley**

Every chicago fan thinks they are super bowl champs. Its what they do in chicago. —**@fatjesus23**

GET APPED!

You want news, CTA times and dining suggestions? Then what are you waiting for? Get RedEye's app for Android or the iPhone.

65% OFF
SUIT SEPARATES
From a famous American maker.
Jacket.
Reg. $360.
Sale $126.
Pants.
Reg. $135.
Sale 47.25.

SALE 24.99
VAN HEUSEN
Reg. $45. Dress shirts in solid colors & patterns.
★ WebID 322151.

30% OFF
PLAYWEAR
Reg. $16-$52.
Sale 11.20-36.40.
Carter's®, Rare Editions, our First Impressions, more.
Infants' 0-24 mos.

65%-80% OFF
CLEARANCE SPORTSWEAR
When you take an extra 30% off.
Orig.* $29-$299.
Final cost 5.08-104.65.
From our Style & Co., Alfani, Karen Scott, Charter Club & more.
Misses & petites.
Women's prices slightly higher.

THIS WEEKEND AT MACY'S

25%-80% OFF STOREWIDE SAVINGS & VALUES NOW THROUGH SUNDAY

FREE ONLINE SHIPPING EVERY DAY + EXTRA 15% OR 10% OFF! Free shipping with $99 purchase
($8 FLAT-FEE SHIPPING WITH PURCHASES UNDER $99). USE PROMO CODE: *WEEKEND* FOR EXTRA SAVINGS;
OFFER VALID 9/14-/9/18/11. EXCLUSIONS APPLY; SEE MACYS.COM FOR DETAILS.

40% OFF
SPORTSHIRTS
Reg. $50-$60.
Sale $30-$36.
Woven styles from Izod® & Van Heusen.
S-XXL.

30%-50% OFF
ALL† FINE JEWELRY
Reg. $200-$8000.
Sale $100-$5600.
Diamonds, 14k gold, cultured pearls, more.
On sale 9/15-9/17 in Georgia.

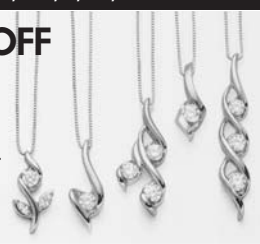

25% OFF
WHEN YOU BUY 2 OR MORE PAIRS
Regular, sale and/or clearance shoes for her.

BUY 2, GET 1 FREE
BRAS
Reg. $26-$38 ea.
From Bali®, Vanity Fair®, Playtex, Maidenform®, Barely There® & more.
Shown: Bali® Back To Beautiful.

SALE 99.99
KEURIG
Reg. 149.99.
Mini Plus single-serve brewer. #B31.
★ WebID 476403.

SALE 299.99 + BONUS
ANOLON BRONZE 11-PC. COOKWARE SET
Reg. 349.99. **New** with hard anodized nonstick interior. ★ WebID 529800. **3-pc. bonus** (not shown) with 3-qt. covered sauteuse & 9.5" skillet, a $130 value.
★ WebID 572288.

PLUS, TAKE AN EXTRA 15% OR 10% OFF‡ when you use your Macy's Card or savings pass during our This Weekend at Macy's Sale. ‡Exclusions apply, see pass.

★macy's **WOW! PASS**
EXTRA SAVINGS ON ALL SALE & CLEARANCE APPAREL!
(EXCEPT SPECIALS & SUPER BUYS)

EXTRA 15% OFF

SELECT SALE & CLEARANCE APPAREL FOR HIM, HER & KIDS, PLUS FINE & FASHION JEWELRY
EXTRA 10% OFF ALL SALE & CLEARANCE
watches, shoes, coats, suits, dresses, intimates; men's suit separates & sportcoats, select home items & electrics/electronics

Excludes: specials, Everyday Values (EDV), super buys, furniture, mattresses, floor coverings, rugs, men's store electronics, cosmetics/fragrances, gift cards, jewelry trunk shows, previous purchases, special orders, selected licensed depts., special purchases, services, macys.com. Cannot be combined with any savings pass/coupon, extra discount or credit offer except opening a new Macy's account. EXTRA SAVINGS % APPLIED TO REDUCED PRICES.

0002610510031824011 3
VALID 9/14-9/18/2011

25%-50% OFF
HOTEL COLLECTION®
Reg. $10-$960.
Sale 7.49-479.99.
Comforters, bedding, sheets, towels, more.
Shown: Meridian Quartz Collection. ★ WebID 560701.

50% OFF
LUGGAGE
Reg. $100-$940.
Sale 49.99-469.99.
Selections from Samsonite, Delsey, Travelpro, more. Shown: Samsonite Silhouette 12.
★ WebID 526114.

the magic of ★macy's.com

★ Enter the WebID in the search box at **MACYS.COM** to order. **FIND MACY'S EVERYWHERE!** **Shop, share and connect anytime.**

Free bra is at time of purchase & must be of equal or lesser value than purchased bras; returns must include the purchased & free bras.
REG. AND ORIG. PRICES ARE OFFERING PRICES, AND SAVINGS MAY NOT BE BASED ON ACTUAL SALES. SOME ORIG. PRICES NOT IN EFFECT DURING THE PAST 90 DAYS. THIS WEEKEND AT MACY'S SALE PRICES IN EFFECT NOW THROUGH 9/18/2011, EXCEPT AS NOTED. *Intermediate price reductions may have been taken. Savings off reg. prices. †Does not include watches, designer collections, Donatella™, fashion jewelry or diamond engagement rings. Jewelry photo may be enlarged or enhanced to show detail. Fine jewelry at select stores; log on to macys.com for locations. Almost all gemstones have been treated to enhance their beauty and require special care, log on to macys.com/gemstones or ask your sales professional. Bonus is a mail-in offer; allow 4-6 weeks for shipping; value based on regular offering price. Advertised merchandise may not be carried at your local Macy's and selection may vary by store. Prices and merchandise may differ at macys.com. Prices may be lowered as part of a clearance. Luggage & electric items shown carry warranties; to see a mfr's warranty at no charge before purchasing, visit a store or write to: Macy's Warranty Dept., PO Box 1026 Maryland Heights, MO 63043, attn Consumer Warranties. N1080071. **For store locations & hours, log on to macys.com.**

OPEN A MACY'S ACCOUNT FOR EXTRA 15% SAVINGS THE FIRST 2 DAYS, UP TO $100, WITH MORE REWARDS TO COME. Macy's credit card is available subject to credit approval; new account savings valid the day your account is opened and the next day; excludes services, selected licensed departments, gift cards, restaurants, gourmet food & wine. The new account savings are limited to a total of $100; application must qualify for immediate approval to receive extra savings; employees not eligible.

PILSEN APPEAL

A NEIGHBORHOOD THAT IS MANY THINGS TO MANY PEOPLE FINDS ITSELF AT A CROSSROADS

By Georgia Garvey
REDEYE

Pilsen is Mexican-American culture. Pilsen is food. Pilsen is murals, a riot of color splashed onto the side of a building. Pilsen is 18th Street, and the National Museum of Mexican Art.

Most of all, Pilsen is a Chicago neighborhood that still feels like a small town, one where the baristas at the Cafe Jumping Bean know your name and Benito Juarez High School alumni play Cristo Rey Jesuit High School alumni in competitive soccer games.

But demographics shift and new neighbors move in to join residents who've been there their entire lives. And Pilsen restaurants and bars such as Simone's and Nightwood—as likely to attract someone hankering for locally sourced food as those hungry for home-cooked Mexican dishes—join longtime local mainstays Nuevo Leon and La Casa del Pueblo on the menu of available options.

"Gentrification is a phenomenon that's not only present in Pilsen," said Temoc Morfin, a longtime resident who unsuccessfully ran for alderman of Pilsen's ward earlier this year. For those like Morfin, who has lived in the neighborhood since 1981, it seems clear that Pilsen has been one of many neighborhoods to see an ebb and flow in its population. "Change is bound to happen wherever you go."

The change was on full display as RedEye set out to capture the neighborhood in photos, alongside the history and the culture that has been there for years.

GGARVEY@TRIBUNE.COM | @GCGARVEY

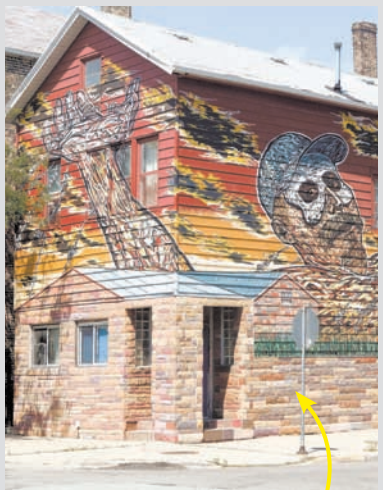

Art on the side
Art + Pilsen = murals in many people's minds, and this Hector Duarte mural at Wolcott Avenue and Cullerton Street may be one of the more recognizable in the city. "Arts are a little economic engine," said Cesareo Moreno, chief curator and visual arts director for the National Mexican Museum of Art.

Crime rates
According to Tribune crime data, the Lower West Side's crime rate is higher than the city's average, but longtime resident Temoc Morfin, who unsuccessfully challenged Ald. Danny Solis for the 25th Ward seat in April, says he's seen improvement over the years. "It's not something that can't be improved," he said, but in the '80s, gang life was a more prominent part of Pilsen than today.

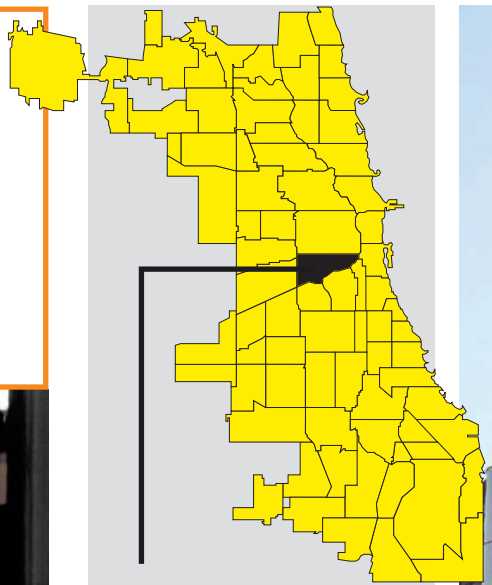

Location
18th Street is one of the major thoroughfares of Pilsen, also known as the official Chicago community area designated as the Lower West Side.

Environmental debate
Pilsen community organizations continue to battle over the high amounts of lead the EPA found in Pilsen air. Activist groups blame Midwest Generation's Fisk coal-fired power plant, shown here, and an H. Kramer and Co. smelter in the neighborhood for health problems. "The environmental issues are something not just that concerns me, but concerns everyone else," said Rosalie Mancera of the Pilsen Alliance.

LENNY GILMORE PHOTOS/REDEYE

Activism and community issues

Grassroots organization The Pilsen Alliance, shown here on the front stoop of their building on Racine near 18th Street, tackles issues such as housing, community development and the environment. Member Cecily Arroyo said residents are standing up and demanding attention. "I do see that people are getting more notice," she said. "They're getting involved."

Nightlife rising

As newbies from around Chicago—and the country—start moving into Pilsen, new spots such as Simone's, Ristorante Al Teatro and Nightwood are bringing a new flavor into the neighborhood. At Nightwood, owners tout local and sustainable aspects of their menu.

A place for artists

Artists such as Miguel Cortez, shown here outside of his studio on Laflin Street, say Pilsen offers them the spacious and inexpensive lofts and apartments that enable them to continue to be creative.

Longtime residents

Javier Yanez, 27, is the youngest of eight kids and a lifelong Pilsen resident. After tagging along with his dad on community organizing events, Yanez said getting into the family business of local involvement became second nature. "There are a lot of needs that still need to be met in the community," he said, but "there are a lot of things stirring up." In Pilsen, he said, activism has become a way of life for many who grew up fighting for immigration and housing reform. "The community has a long activism history," he said.

Changing neighborhoods

According to data from the Chicago Area Housing website, median home sale prices in the Lower West Side—Pilsen's official community area designation—have been on the rise for years. In 2001, it was $145,000, but by 2006, it had risen to $295,000. The gentrification has helped draw in new residents such as Samantha Thereau, 25, who moved to Pilsen this summer from Florida. "It seems like it's starting to be a happening place," she said. Thereau says it's the neighborhood's character that sold her. In her apartment, there's a shower in the kitchen, a quirky detail she loves. "I already feel at home."

History and heritage

Mexican heritage has been a key part of Pilsen for decades, with the 2000 Census finding the community was 88.9 percent Hispanic. Though the 2010 Census showed the Latino population in the Lower West Side, which includes Pilsen, dropped by 25 percent, Mexican-American culture continues to be a vibrant force in the area. The National Mexican Museum of Art in Pilsen has been open for 25 years. Here, visitors check out "The Legend of the Volcanoes," by Jesus Helguera.

5 days only! 25% off* shoes when you buy 2 or more pairs

NOW THROUGH SUNDAY, SEPT. 18

*Excludes Everyday Values (EDV), previous purchases, special orders, selected licensed depts & payments on credit accounts; cannot be combined with any savings pass/coupons, extra discount or credit offer, except opening a new Macy's account.

the magic of macy's .com

FIND MACY'S EVERYWHERE! Shop, share and connect anytime.

Advertised merchandise may not be carried at your local Macy's and selection may vary by store. 1080700. FREE SHIPPING AT MACYS.COM with $99 online purchase ($8 flat-fee shipping with purchases under $99). No promo code needed. For extra savings, use promo code savemore. Exclusions apply; see macys.com for details.

Save money

automatically... automatically... automatically...

Just open any Harris personal checking account with Auto Save. Then, choose how much and how often you want and your money is transferred automatically into your Harris savings account. It makes saving easy... easy... easy...

Call 1-800-546-6101 or come into any branch to learn how this Helpful Step® can help make money make sense.

harrisbank.com/savemoney

HARRIS

BMO Harris Bank

BMO | A part of BMO Financial Group

Offer only available for deposit accounts and loans opened or obtained through a Harris Location. Account opening subject to approval. Personal accounts only, certain terms and conditions apply. Harris® and BMO Harris Bank℠ are trade names used by BMO Harris Bank N.A. Deposit and loan products and services are provided by BMO Harris Bank N.A. Member FDIC

dos diablos

A MEXICAN RESTAURANT & CANTINA

every WEDNESDAY after 8

GET SIZZLED with 2 FOR 1 FAJITAS!

©the designdepartment | DesignDepartmentChicago.com

15 W HUBBARD ST | 312.245.3100 | DOSDIABLOSCHICAGO.COM

LEGENDARY MARGARITAS | FAMOUS FAJITAS | CHIPS & SALSA

DOSDIABLOSMEXICANRESTAURANT | DOSDIABLOSCHI

chicago

WEDNESDAY **67**49 The sun ...

THURSDAY **61**49 ... can't hide ...

FRIDAY **64**51 ... forever

Smoke that drifted from a Minnesota forest fire settles over Chicago on Tuesday. BRIAN CASSELLA/TRIBUNE

Minnesota smokeout

Haze from distant forest fire blows into the city

Chicago Tribune

For one nostalgic moment Tuesday, it was as if all those suburban leaf-burning bans had been overturned and the air carried a familiar autumn haze.

In this case, though, the fires were roaring in a forest more than 500 miles away in the pristine reaches of Minnesota, the smoke carried here by the whims of fall winds.

The miasma crept steadily over the area throughout the afternoon, prompting a wave of curious consequences. Health officials issued advisories. Schools canceled sporting events. And residents slammed shut their windows on an otherwise lovely September afternoon.

Downtown office workers got a good whiff of it as they headed home Tuesday evening.

A 39-year-old Lakeview man was surprised to learn the odor's origin.

"I thought something might be smoldering in a trash can down the block," said Paul Kukulas, on his way home from work at the NBC Tower. "I can't believe it. You'd think the smoke would dissipate."

The National Weather Service issued a special weather statement Tuesday afternoon explaining that a combination of sinking air and northerly winds brought the Minnesotan smoke to the Chicago area.

The smoke is from a wildfire burning in the Boundary Waters Canoe Area Wilderness near Fall Lake, Minn., according to the National Weather Service. The Pagami Creek fire started Aug. 18 after a lightning strike and now has affected more than 100,000 acres, according to firefighting officials.

Smoke was heavy enough in some parts of Chicago to cause eye irritation and affect breathing, said Roderick Drew, a spokesman for the city Office of Emergency Management and Communications. The city Fire Department also responded to several calls from residents who believed there were fires in their buildings.

THE FORECAST

More smoke from Minnesota is possible in the Chicago area Wednesday afternoon and evening, WGN-TV meteorologist Tom Skilling said. "While it may come in over the next few days, it may not be as thick" as it was Tuesday, Skilling said.

3 FOR ALL

IT'S ALL ABOUT THE AUTHORS

Three high-profile Chicagoans released books Tuesday. It's a little early to gauge their success, but we did take a peek at their rankings among all books on **amazon.com**. Here's where they stood at 7 p.m. Tuesday.

263
"Life Itself: A Memoir," Roger Ebert

368
"One Day It'll All Make Sense," Common

1,091
"The F***ing Epic Twitter Quest of @MayorEmanuel," Dan Sinker

EXPRESS LINES

- Former Mayor Richard M. Daley's security detail has been reduced to three police officers, two of whom will be on call to transport former first lady Maggie Daley to and from doctor appointments and the hospital, Mayor Emanuel said Tuesday.
- Two more Chicago schools on Tuesday approved a longer school day for this year as CPS chief executive Jean-Claude Brizard and Chicago Teachers Union President Karen Lewis shared the stage in a conversation event sponsored and organized by the Tribune.
- Chicago police issued a community alert Tuesday after a 21-year-old woman was sexually assaulted in West Pullman earlier this month. TRIBUNE

Grand Opening!
Haircuts that fit you.

Over 3000 Salons in the US/Canada.
Visit greatclips.com for the salon nearest you.

CHICAGO
Lincoln Park-DePaul
1005 W. Webster
(Next to DePaul at
Webster & Sheffield)
773-687-9757
Hours:
M-F 9-9; Sat. 8-8; Sun. 9-6

Online Check-In Next time. Save time.
Check the wait and Check-In Online at greatclips.com or from our phone app.

NO COUPON NECESSARY!
$5.99
haircut
FOR A LIMITED TIME
Not valid with any other offers.
Good only at Lincoln Park-DePaul.
Great Clips®
Relax. You're at Great Clips.
A Great Haircut. Guaranteed.

Mural memorial

A clear sky provides the perfect backdrop for this William Walker mural at 617 W. Evergreen Ave. Walker, 85, who painted murals across the city, died Monday. E. JASON WAMBSGANS/TRIBUNE

Sweet dreams

World's Finest Chocolate reveals its 12,000-pound chocolate bar Tuesday as part of its "Thing Big, Eat Smart" campaign. The bar measures nearly 3 feet high and 21 feet long. HEATHER CHARLES/TRIBUNE

The race is on

"The Runners" sculpture, by Dr. Theodoros Papagiannis, was dedicated Tuesday at O'Hare. The piece depicts five runners emerging from antiquity and into the modern world. STACEY WESCOTT/TRIBUNE

Berwyn mother free on bail

A Berwyn mother is free on $10,000 bail after her arrest on charges she raised her children in a filthy home filled with diseased animals and without working plumbing, authorities said Tuesday. Lydia Price, 49, is scheduled to appear Wednesday on charges alleging criminal neglect of a disabled child and animal hoarding.

Settlement in Lincoln Park porch death

The mother of a 24-year-old man who died as the result of falling from a porch on the North Side more than four years ago has been awarded $975,000 in a wrongful death suit, her attorney said Tuesday. Sean Heflin, then 24, fell from a second-floor porch railing in the 1900 block of North Bissell Street in 2007.

Quarter of Chicago-area mortgages underwater

More than 387,500 residential mortgages in the Chicago area, representing one-quarter of all homes with a mortgage, were underwater at the end of June, according to new data released Tuesday. The designation means home owners owe more on the loans than the value of the underlying properties.

Sun-Times drops restaurant critic

As Rob Feder first reported on his Time Out Chicago blog, restaurant critic Pat Bruno was dumped by the Sun-Times on Monday. This Friday, his last two reviews are scheduled to appear—Telegraph and Prasino—along with a goodbye blurb that he wrote after getting the news. Bruno started in 1984. TRIBUNE

Nordstrom invites you to our
MADE-TO-MEASURE EVENT
Featuring exclusive fabrics from
Hart Schaffner Marx & Hickey Freeman
Please call to reserve an appointment.

September 17
Oakbrook Center,
Oakbrook, IL
630-571-2121

September 22
Michigan Avenue
Chicago, IL
312-464-1515

September 24
Old Orchard Center
Skokie, IL
847-677-2121

HICKEY FREEMAN
ESTABLISHED 1899

THE MONTROSE ROOM
INSIDE THE INTERCONTINENTAL HOTEL
Up Close @ Montrose
CHICAGO'S smooth 87.7 FM
Exclusively on XFINITY TV Channel 877
xfinity
Saturday, Sept. 24
JIM PETERIK's "Lifeforce"
Record Release Concert
featuring Mindi Abair & other special guests

Saturday, Sept. 30 & Oct. 1
Bob Mould
"See A Little Light"

Friday, Oct. 14
Grammy nominated
CHASE
is back in Chicago for the first time in 40 years!

Saturday, Nov. 5
Michael McDermott

Saturday, Nov. 12
Robbie Fulks & The Country Allstars
Mike Bubb, Robbie Gjersoe, Jenny Scheinman, Ron Spears

FRIDAY NIGHTS
09/16 Soul TreeChicago
09/23 Watch Out For Kenny
10/07 Rico (A Music Celebration of Santana)
10/21 3D Symphony / Crimson Reign
11/04 A Benefit Concert for Pancan

Tickets: montroseroom.com, ticketweb.com

Lulu B Wine $6
Bud & Bud Lite $4

GA and VIP Tickets, Room Packages and info visit:
MONTROSEROOM.COM
5300 N. RIVER ROAD
Rosemont, IL 60018
(847) 544-5300
Convenient free Self-Parking

/montroseroom
MR

Shane Bauer (left) and Josh Fattal in an Iranian court. REUTERS FILE

Attorney: Iran to release last 2 U.S. hikers

1 Josh Fattal and Shane Bauer, two American hikers accused of being spies in Iran, will be released from an Iranian prison after a $500,000 bail is paid for each of them, the two men's attorney said Tuesday.

More than two years ago, the two men along with Sarah Shourd—Bauer's fiancee—were hiking in Iraq's autonomous Kurdish region along the Iranian border. Iranian police arrested the three Americans, saying they illegally entered Iran. They also were charged with spying.

Judge: Obama health plan illegal

2 A Pennsylvania federal judge ruled Tuesday that the provision in President Obama's health care initiative requiring individuals to purchase health insurance is unconstitutional.

Windows 8 unveiled

3 Microsoft formally introduced Windows 8 on Tuesday to thousands of software developers gathered at the company's annual Build conference in Anaheim, Calif. The software giant said Windows 8 will let computers operate as a kind of hybrid PC and media tablet.

Pot for politics

4 A woman who operates a medicinal marijuana clinic in Lansing, Mich., has been charged with breaking the state's election law after allegedly doling out free marijuana to those who registered to vote, officials said Tuesday.

More Americans living in poverty

Amid a still struggling economy, more people in America fell below the poverty line last year, according to new census data released Tuesday.

The nation's poverty rate rose to 15.1 percent in 2010, its highest level since 1993. In 2009, 14.3 percent of people in America were living in poverty.

"The results are not surprising given the economy," said Paul Osterman, author of "Good Jobs America," and a labor economist at MIT.

"You would expect with so many people unemployed, the poverty rate would go up. It's just another sign of what a difficult time this is for so many people," Osterman said.

About 46.2 million people now are considered in poverty, 2.6 million more than last year.

WHAT IS 'POVERTY'?

The government defines the poverty line as income of $22,314 a year for a family of four and $11,139 for an individual. The Office of Management and Budget updates the poverty line each year to account for inflation.

For middle-class families, income fell in 2010. The median household income was $49,445, down slightly from $49,777 the year before.

Median income has changed very little in the past 30 years.

Adjusted for inflation, middle-income families earned only 11 percent more in 2010 than they did in 1980, while the richest 5 percent in America saw their incomes surge 42 percent.

Deadly floods

5 Local residents wade through a flooded street Tuesday after heavy rains swamped Quetta, Pakistan. At least 270 people have died from the torrential rains. GETTY IMAGES

THE DIGIT

4

Texas is set to execute four inmates in the next two weeks, including one who is scheduled to die Tuesday evening and another in the next two days.

CO-ED Furniture Making Classes

+ Safely learn basic hand & power tool skills +
+ Build three take-home class projects +
+ Classes are limited in size +
+ 10 week course / One 3 hour class per week +
+ All materials included +

WOODSMYTHS
1835 West School St.
Chicago
773-477-6482

www.woodsmythschicago.com

GET CERTIFIED! GET A JOB!

GET CERTIFIED IN:
HEALTH CARE Program
▸ Administration Track Program
▸ Clinical Track Program
COMPUTER NETWORK Program
BUSINESS Program

PAID CERTIFICATION EXAMS

COMPUTER SYSTEMS INSTITUTE

GET STARTED TODAY!
888.333.1066

- Financial Aid Available for those who qualify.
- Day and Evening Classes Available.
- Career Services Available.
- CSI is accredited by the (NCA CASI) North Central Association and licensed by the Illinois State Board of Education.
- Get your certifications and graduate in 32 weeks.

Chicago ● Elgin ● Gurnee www.csinow.edu

*Program offerings may not be available at all campus locations
*For information about our graduation rates, the median debt of student who completed the programs, and other important information, visit our web site at, www.csinow.edu/consumer-information/?=CSI+career-program-3s=all

IMPROVE YOUR SMILE!

CROWNS
NOW ONLY $599 PER TOOTH

Veneers $699 PER TOOTH
$599 Each if you do 6 or more

INVISALIGN
$3,499
Full Cases (up to 20 trays)
All records included

LASER WHITENING $299

X-RAY, EXAM, CONSULTATION ONLY $59

*Offer valid for new patients only.
*Not valid if you have existing gum disease.
Coupons Expire 10/15/11

www.procitydental.com
30 N. Michigan Ave. Suite 603
312-346-5661
James Willerman, DDS
Located across from "the Bean" and Millennium Park
Lab on Premises. Cash or Credit Card Only.

BACK TO BED®
Make yourself comfortable.

BIGGEST SALE OF THE YEAR

GUARANTEED LOWEST PRICES
on all Simmons® & Beautyrest® mattresses!*

BRING IN ANYBODY'S ADVERTISED PRICE ON ANY MATTRESS SET AND WE'LL BEAT IT! IF WE CAN'T BEAT THEIR PRICE, IT'S FREE!

8 IS ENOUGH™
THE ONLY LIFE LEFT IN YOUR MATTRESS AFTER 8 YEARS IS ZILLIONS OF DUST MITES.
What happens to your mattress after about eight years? It accumulates eight years worth of sweat, dead skin and dust mites. This makes your mattress really unhealthy, especially if you suffer from allergies or asthma.

Save up to $400 on the Tempur® Ergo Collection!*****

Twin sets as low as $149
Queen sets as low as $249

BACK TO BED IS THE MARKET LEADER WITH THE BEST BRANDS, THE LARGEST SELECTION AND INCREDIBLE VALUES EVERY DAY!
WE HAVE GUARANTEED LOWEST MATTRESS PRICES!
WE WILL NOT BE UNDERSOLD!

60 Month Interest-Free Financing Available.****

Free Next Day Delivery!*** A $50 value!
3 HOUR DELIVERY WINDOW
Same Day Delivery!**

BACK TO BED®
Make yourself comfortable.

www.backtobed.com

Before you buy, consider who you're buying from!
BBB ACCREDITED BUSINESS
A BBB RATING

50 stores throughout Illinois & Wisconsin
For the location nearest you, call 888-254-1611 or visit www.backtobed.com
Open Monday-Thursday 10-8:30 • Friday 10-8 • Saturday 10-6 • Sunday 11-5:30

* Based on offering comparable innerspring or memory foam mattress set. See store for details. ** On available products in local delivery areas. Must be purchased before delivery cut-off time. See store for details. *** See store for details. **** With approved credit. See store for details. ***** Offer valid 8-21-11 through 10-16-11.

QS WORLD GRAD SCHOOL TOUR™

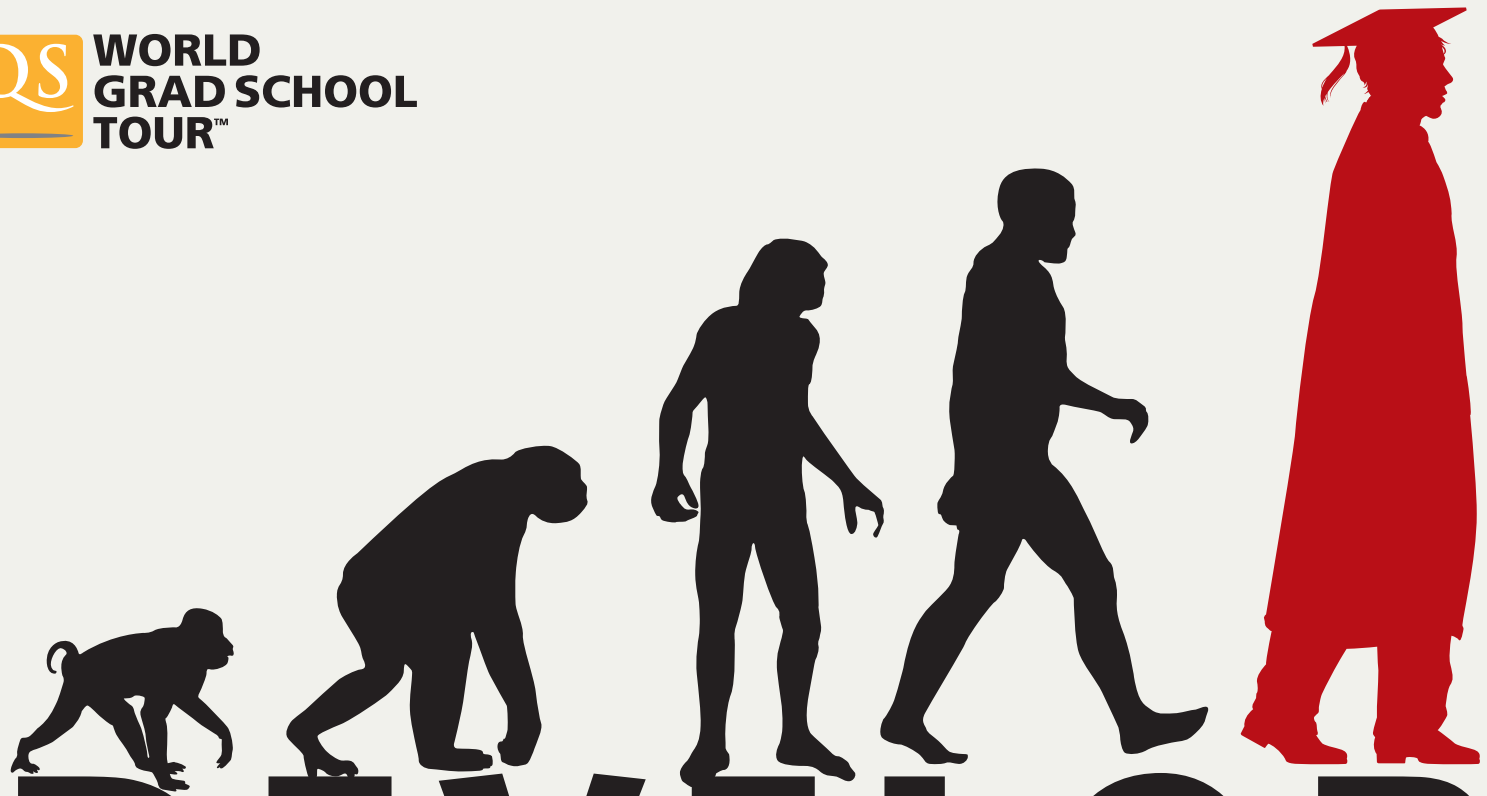

DEVELOP
YOUR FUTURE
THE WORLD'S BEST MASTERS & PhD FAIRS

Register for $1.2M worth of exclusive scholarships

FREE ENTRY IF YOU REGISTER ONLINE

CHICAGO FAIR
Wed, Sept 14th 4pm-8pm *Holiday Inn Chicago Mart Plaza*
www.topgradschool.com

Purdue, U-Mass, Pepperdine, George Washington, LBS, St. Andrews and many more...

FREE GRE Seminar *Meet world leading universities face-to-face*

sports

OCT. 17 That's when Charles Tillman will participate as a celebrity server in a dinner and auction to benefit charity at Morton's (699 Skokie Blvd., Northbrook, 847-205-5111). Tickets are $250.

HOW CUTLER GOT HIS GROOVE BACK*

Cutler
BRIAN CASSELLA/ TRIBUNE

*In RedEye columnist Scott Bolohan's head, at least

Scott Bolohan
» redeye@tribune.com
» @scottbolohan

I got the call in the middle of the night.

"Scott, it's Jay Cutler. I need a favor."

"Me? I write basically every column about how I hate you."

"I know. That's why no one will believe a word of this when you tell them. Will you spend the summer with me and help me become a better quarterback?"

"I don't think I'm qualified ..."

"I'll pay you $200."

"I'm in."

Unsure of what to teach him, I spent the next 24 hours studying the quarterback who fit the Bears best: Kyle Orton. And then took a bus to Cutler's home.

We immediately got to work. He showed me drills he had been doing, which consisted of throwing the ball up in the air and yelling "500!" I told him it was a horrible drill.

"You mean I don't have to throw it as far as I can every time?" Cutler asked.

"You know Matt Forte, right? Just throw the ball to him and he'll run for a lot of yards with it."

After a long workout for throwing the ball 6 to 12 yards, we sat down for dinner, which consisted of pasta and Snickers ice cream bars.

"Sorry, I'm all out of poutine," he said.

I introduced him to salad and he immediately lost 10 pounds.

After a couple of weeks Jay was making a ton of progress. There were times I'd look over and think that with a little worse facial hair, he could pass for Orton. But I was still nervous. Something was missing.

On my final day with him we were driving back to Chicago for training camp when out of nowhere Cedric Benson sideswiped us, totaling Jay's new Honda Accord. Jay just sat in the car with a pouty face and retreated into the music in his headphones.

"You should be yelling at him!" I shouted at Jay.

Jay began to yell at Benson. And continued to yell for the next 38 hours. He discovered emotions. The rest of the way to Chicago, he was intense and focused.

My job was done.

When Jay dropped me off, I gave him one last piece of advice.

"Don't overthrow Kellen Davis when he's all alone and only 5 yards from the end zone."

"I won't," he promised.

Looks like I'll be seeing him next summer too.

SCOTT BOLOHAN IS A REDEYE SPECIAL CONTRIBUTOR.

URLACHER ATTENDS TO FAMILY EMERGENCY

Brian Urlacher rushed out of town Tuesday to attend to a family emergency in Arizona involving his mother. He is expected to be away from the team for several days and his status for Sunday's game in New Orleans is unclear. The Bears organization is aware of Urlacher's situation, but no further information was available Tuesday night. TRIBUNE

THE STARTING LINE » White Sox vs. Detroit, 1:10 p.m., CSN, U.S. Cellular Field » Cubs at Cincinnati, 6:10 p.m., WCIU » Fire vs. Guadalajara, 8 p.m., Toyota Park

Al Piemonte Ford

END OF SUMMER USED CAR... BLOWOUT!

OVER 200 IN STOCK!

1997 Mercury Grand Marquis #P15955A, Loaded, Green $1,777	1997 Chevy Malibu 4DR #P15930A, Green, CD $1,777	1995 Dodge Intrepid #XP15921, 6 Cyl., Red, Auto $1,777	1993 Ford Ranger #47357A, Blue, AC, Clean $2,477	1998 Kia Sportage 4DR #P15882, Red, Auto $2,977	1998 Pontiac Grand AM 4DR #P15870A, Red, Loaded $2,977	1997 Chevy Blazer 4DR 4x4 #47452B, Black $2,977	2000 Ford Expedition 4x4 #P15969A, Black, Loaded! $3,577	1997 Nissan Maxima #11489A, Lthr, Roof, Cruise, Tilt $3,977	2002 Chevy Malibu #11471A, Silver, Leather, Nice! $4,977
1999 Pontiac Montana EXT #XP15920, Green, 3rd Row, Nice $5,577	2001 Ford Focus 4DR #P15978A, Tan, Auto, AC $5,977	2003 Buick LeSabre #P15853A, Gray, V6, CD $6,777	2001 Infiniti I30 #P15954, Silver, V6, Leather, Moonroof $8,477	2002 Pontiac Grand Prix GT #XP15948, Silver, Moonroof $8,977	2004 Ford Expedition 4x4 #47202, Blue, Moonroof, Leather $8,977	2007 Ford Explorer XLT #47362A, Red, CD, 4x2 $8,977	2002 Ford E250 Cargo Van #P15931, White, Low Miles $9,577	2003 Chevy Trailblazer LT EXT #XP15947, Loaded $9,977	2004 Chevy Monte Carlo SS #P15983, Black, Moonroof, Leather $10,977
2009 Kia Rio #SP15973, Silver, 4 Cyl., Auto $11,577	2008 Ford Focus SE 4DR #P15605A, Silver $11,977	2010 Chevy Cobalt LT #MP15865, Silver, Auto, AC $12,977					2004 Honda Accord EX #XP15871, V6, Black $13,577	2007 Volkswagen Jetta #MP15932, Silver, CD, Auto, AC $13,777	2006 Ford Five Hundred #11393A, Blue, Leather, Low Miles $13,977
2005 Chevy Silverado 2500 4x4 #47448A, Red $13,977	2010 Nissan Versa #SP16008, Silver, Loaded, Nice $13,977	2010 Chevy HHR LT #XP15996, Red, Full Power $13,977					2007 Dodge Magnum SXT #MP15937, White, V6 $14,277	2003 Mercedes-Benz C240 4MATIC #P15990, Blue, Sharp $14,977	2008 Mazda6 #P15703A, Black, Auto, 4 Cyl. $14,977
2010 Chevy Impala LT #XP15979, Silver, V6, Nice $14,977	2007 Dodge Charger #MP15936, Black, Loaded, V6 $14,977	2008 Ford Escape XLT #11598A, White, Moonroof, Very Nice! $15,977	2010 Dodge Caliber SXT #XP15891, Red, 4 Cyl. $16,777	2009 Toyota Camry LE #MP15869, Tan, Auto, AC, CD $16,977	2010 Kia Sedona LX Wagon #XP15998, Red, Nice $17,977	2010 Chrysler Town & Country LX #XP15959, Silver, Loaded $17,977	2010 Chrysler 300 Touring #XP15989, Silver, Leather $18,977	2010 Mercury Milan #XP15925, Gray, Leather $19,577	2008 Lincoln MKZ #XP15958, Silver, 3.5 V6, Leather, Moonroof $21,977
2008 Ford Taurus X AWD #P15752, Black, Leather, Moonroof $22,977	2010 Ford Explorer XLT 4x4 #XP15260, 3rd Row $24,977	2010 Ford Flex SEL AWD #XP15997, Black, Leather $25,977	2011 Ford Mustang Convertible #XP15755, Sterling, Premium, Leather $26,977	2007 Cadillac Escalade AWD #P16022, Tan, Moonroof, Leather $27,977	2006 Land Rover Range Rover #P1573A, Super Charged, Loaded! $34,977	2011 Ford Edge Sport AWD #11235A, Leather, Moonroof $35,977	2011 Chevy Corvette #11224A, Auto, Leather, Gray, Only 2000 Miles! $43,977		

NO MONEY DOWN*

NO PAYMENTS FOR 90 DAYS*

0% FINANCING Available **ON ALL VEHICLES***

HURRY IN FOR BEST SELECTION

Al Piemonte Ford

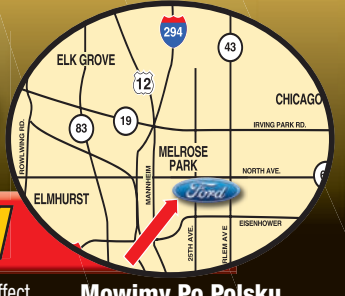

APFord.com 25TH & NORTH AVE. IN MELROSE PARK 888-451-9501

*All offers plus tax, title, lic & doc fee to qualified buyers with approved credit. 0% APR is a dealer buy down rate and is not sponsored by the manufacturer; may affect final selling price of the vehicle. No guarantee of credit given. May require a down payment. See dealer for details. All offers expire 3 days from publication.

Mowimy Po Polsku
Hablamos En Espanol

CREDIT COACH HERE TO HELP!

DO YOU NEED A CAR? DON'T HAVE THE CASH? CAN'T GET A LOAN?

Call Ed Dixon, the CREDIT COACH at Al Piemonte Ford. Coach Ed has helped thousands of people who could not get a loan, drive away in the car that they wanted. Ed works hard to help you re-establish your credit, and to get you financed when others said you couldn't.

Bad credit, no credit is no problem* for Coach Ed. No one can help you get a loan approved like Al Piemonte Ford. Call or stop in today and let Coach Ed Help you drive away in the car of your dreams

Call Credit Coach Ed Dixon

888-815-6171

txtable

DANCIN'

Who's the funniest panelist? Text "**wed**" followed by the number next to your choice's photo to **87708**. Msg&data rates may apply.

Tracy Swartz
@tracyswartz
Redeye reporter
TEXT: 1

Ernest WIlkins
@REmix Chicago
Social media mogul
TEXT: 2

Julie DiCaro
@juliedicaro
aeryssports.com/a-league-of-her-own
TEXT: 3

Soxman
@thesoxman72
Caped Chicago White Sox crusader
TEXT: 4

Brad Zibung
@the_heckler
Founder, theheckler.com
TEXT: 5

1 Bears lineman Henry Melton needs a new "sack dance." Help him out.	Not without dinner, or at least $20, first.	Throat slash, followed by the Poole Palace, then do some footwork. Call it the "Tiger Driver '91."	Pretty sure Tommie Harris' old "sack dance" is available.	How about a simulated home run swing in honor of "Beltin'" Bill Melton?	Grab the opposing QB, twirl him around, toss him to the ground, throw hands in the air, do-si-do, repeat.
2 What's Brian Urlacher's secret to aging gracefully?	Fountain of youth ... that he never gets to see.	Always bringing a sack lunch to work. Om-nom-nom!	Takeaways. Hundreds and hundreds of takeaways.	He eats QBs for breakfast and brings a "sack lunch" to school every Sunday.	Ripping the other team's face off every Sunday for 12 years will keep you feeling young.
3 Roy Williams picking his Bears teammates for his fantasy team is ...	... more productive than picking up the ball and scoring?	... dumb, unless they're pulling a Pete Rose ... *runs to his bookie*	... depressing because it reminds me that Roy Williams is still on the Bears.	... like Soxman picking Paul Konerko and Sergio Santos for my fantasy team—SMART.	... really smart, assuming he's in a league where you can pick only Bears players.
4 What should the NBA do with the $100K it fined Michael Jordan?	Launder it back to him with some Hanes.	Cherish it, because he made it back 42 times over during a viewing of "Small Wonder."	Take lessons on how not to be stupid.	How about taking the RedEye staff to dinner at his new restaurant?	Bet it all on the under that His Airness will violate league rules again in five months.
5 If Ernie Banks can attempt to hit a hole-in-one at Wrigley Field ...	... then I'm impressed. That's no statue of limitations.	... then Ernie Wilkins should be able to shoot a goal at a Hawks game this season. Just saying!	... then the Rickettses' revenue machine has really cranked into overdrive. Seriously, give it a rest.	... then Adam Dunn can attempt to hit out of the 9-hole at U.S. Cellular Field.	... it goes to show that Wrigley was miscast as a par-3 course nearly a century ago.

court reporting ♦ closed captioning

JOIN US FOR AN OPEN HOUSE ❯

- Learn about high-demand Court Reporting and CART/Captioning careers
- Hands-on technology demonstrations
- Network with experienced reporters
- Enjoy complimentary refreshments

WHEN:
September 17th – Saturday
10:00 am – 12:00 noon

WHERE:
1300 East Woodfield Rd., Ste. 110
Schaumburg, IL 60173

Prince Institute
GREAT LAKES | A STENOGRAPH SCHOOL

REGISTER TODAY
prince institute.info/glohre
(847) 592-6600

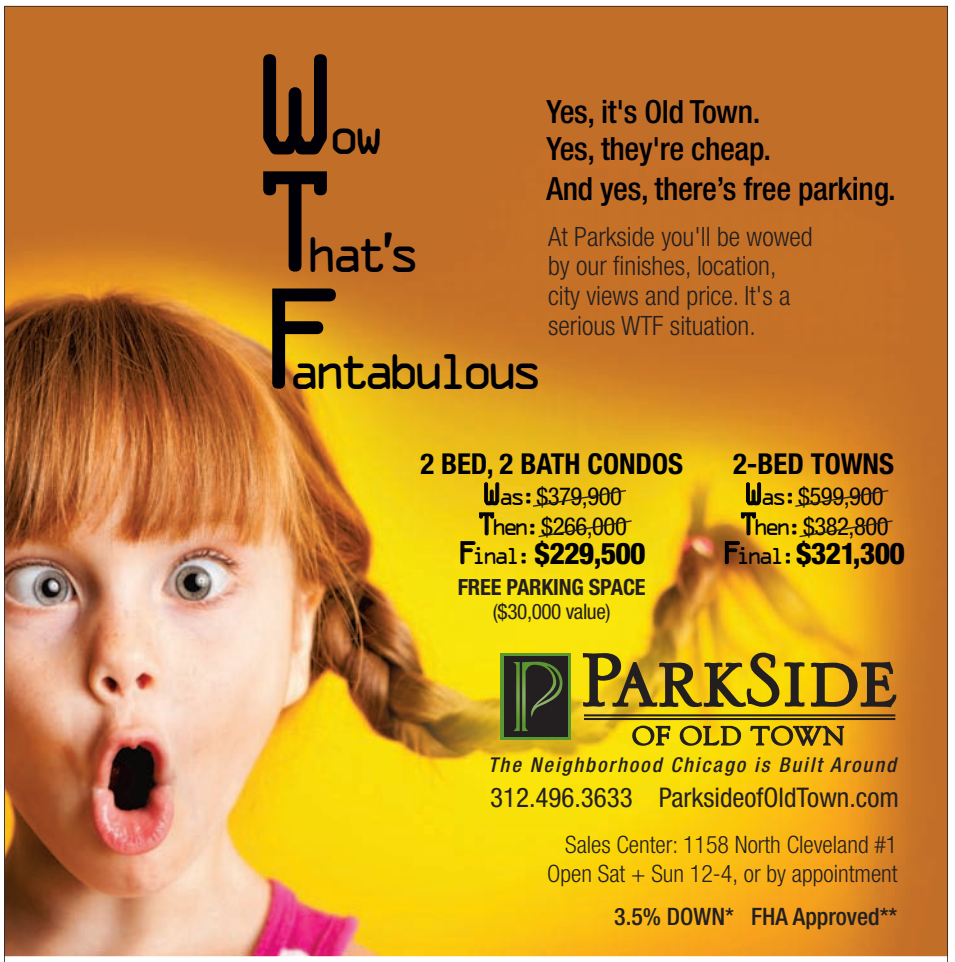

BE CHALLENGED. BE INSPIRED. BE PASSIONATE.

BE AT THE CENTER OF CREATIVITY.

SAIC School of the Art Institute of Chicago | Continuing Studies

Whether you are seeking personal enrichment or professional growth, Continuing Studies at SAIC offers the most creative environment possible for you to pursue your interests in the visual arts.

Our renowned faculty and resources will keep you ahead of the curve and your vision moving forward.

Register now for fall classes at SAIC!
saic.edu/cs

COPS AND JOCKS

Ramirez with the White Sox in 2010 (above) and his booking photo.

Manny Ramirez arrested

Former White Sox outfielder Manny Ramirez was freed on $2,500 bond Tuesday after spending the night in jail in Broward County, Fla., on a domestic battery charge.

Ramirez was arrested Monday at his home in Weston, Fla., and charged with domestic violence battery, according to a Broward Sheriff's Office arrest affidavit.

Juliana Ramirez, 32, told deputies her husband hit her in the face with an open hand, causing her to hit her head against the headboard of their bed. Ramirez, 39, denied hitting his wife, the affidavit said. He played 24 games for the Sox in 2010.

Mariotti pleads no contest

Former Chicago Sun-Times columnist and ESPN sports personality Jay Mariotti (right) pleaded no contest Tuesday to stalking and assault-related charges in exchange for community service and probation, authorities said.

Mariotti, who faced up to five years in state prison if he had gone to trial and been convicted on all counts, will not spend any time behind bars. Under the plea before Los Angeles Superior Court Judge James Dabney, all five counts—including three felonies—faced by Mariotti will be reduced to misdemeanors, officials said.

Charges likely for Byfuglien

Former Blackhawk and current Winnipeg defenseman Dustin Byfuglien (right) likely will face criminal charges for allegedly boating while intoxicated Aug. 31 in Minnesota, **espn.com** reports. A Lake Minnetonka Conservation district attorney confirmed that a criminal complaint against Byfuglien, 26, has been prepared in connection with a boating incident.

WAITING BY THE PHONE?

According to **espn.com,** Mark Shapiro would be "intrigued" by the Cubs' general manager job and always has looked at the Cubs as a special franchise, according to people close to the Cleveland Indians' president and longtime GM. Shapiro, who spent nearly two decades working in baseball operations in Cleveland before becoming club president, is only 43 and "probably would listen" if approached by the Cubs.

HOT DATE

Sept. 16

That's when individual tickets for Chicago Wolves home games go on sale. Tickets can be purchased at 800-745-3000, **chicagowolves.com** or **ticketmaster.com.**

THE FINISH LINE » Cincinnati 2, Cubs 1 » Detroit 5, White Sox 0

THE BERGHOFF
OKTOBERFEST
SEPT 14-16
11am-9pm
Corner of Adams & Dearborn
BEER FOOD RAFFLE FREE ADMISSION
Daily 11:45 am - 2 pm Johnny Wagner Band
Wednesday 5 pm - 9 pm Maggie Speaks
Thursday 5 pm - 9 pm Sixteen Candles
Friday 5 pm - 9 pm Sorry for Partying
visit BerghoffGroup.com or call 312.427.3170 for more information
Thank you to our sponsors:
SINCE 1882 MERCY HOME FOR BOYS & GIRLS
HARRIS BMO A part of BMO Financial Group
CANYON ROAD
Johnsonville Brats
Sysco
KENDALL-JACKSON
TRAVEL CENTER TOURS
93 XRT
BERGHOFF BEER A MIDWEST TRADITION OF CRAFT BREWING
AA American Airlines
pepsi
STRATEGIC

BRIDGE HOUSE TAVERN
on the river
MAKE YOUR NEXT
EVENT
MEMORABLE
HOLIDAY PARTIES • CORPORATE OUTINGS
FUNDRAISERS • BIRTHDAY DINNERS
SEMI-PRIVATE AND PRIVATE EVENTS
FOR GROUPS OF 20-220
OUTDOOR EVENTS
AVAILABLE ON THE PATIO & TERRACE
Contact Our Events Department Today!
312.644.0283
EVENTS@BRIDGEHOUSETAVERN.COM

EXCLUSIVE
ADVANCE SCREENING

THURSDAY, SEPT. 15TH, @ MIDNIGHT
KERASOTES SHOWPLACE ICON
150 W. Roosevelt Rd. Chicago, IL 60605

RSVP at
FamilyGuyChicago@gmail.com

Family Guy TM & © 2011 Twentieth Century Fox Film Corporation. All Rights Reserved. Please note: NO CELL PHONES ALLOWED! ARRIVE EARLY! SEATING IS FIRST-COME, FIRST-SERVED, EXCEPT FOR MEMBERS OF THE REVIEWING PRESS.THEATER IS OVERBOOKED TO ENSURE A FULL HOUSE. THEATER IS NOT RESPONSIBLE FOR OVERBOOKING. NO ADMITTANCE ONCE SCREENING HAS BEGUN.
MPAA - No Recording This screening will be monitored for unauthorized recording. By attending, you agree not to bring any audio and/or visual recording device including laptop computers into the theater and you consent to physical search of your belongings and person for such device. If you attempt to enter with a recording device, you will be denied admission. If you attempt to use a recording device*, you consent to your immediate removal from the theater and forfeiture of the device. Nothing contained in this notice shall limit the available remedies Fox may have against you. Unauthorized recording will be reported to law enforcement and may subject you to criminal and civil liability (including damages up to $150,000). *THIS INCLUDES CELL PHONES WITH PHOTO CAPABILITIES.

DOUBLE DOOR

1572 N. MILWAUKEE AVE. CHICAGO IL
773-489-3160
DOUBLEDOOR.COM
TWITTER.COM/DOUBLEDOOR
ALL SHOWS ARE 21+
GET TICKETS @ TICKETFLY.COM

on sale saturday sept 17

SUNDAY OCTOBER 9 · WE LOVE SOUL.NET PRESENTS
A SPECIAL LIVE PERFORMANCE BY CHOKLATE
WITH DJ JOE JOLLEGE & SEAN ALVAREZ

TUESDAY OCTOBER 20
TINY MAGNETS DEBUT LP RELEASE · **THE LAST DARK SHOW**

FRIDAY OCTOBER 28 · 93XRT CD RELEASE + HALLOWEEN SHOW
WHITE MYSTERY
JC BROOKS AND THE UPTOWN SOUND
(BLOODSHOT CD RELEASE SHOW) · **SATAN'S YOUTH MINISTERS**

SATURDAY, NOVEMBER 19
GIRL IN A COMA · THE COATHANGERS

on sale now

THURSDAY, SEPTEMBER 15 · 8:30PM · FREE SHOW!
GOOSE ISLAND 312 PRESENTS
OTIS REDDING, DEE DEE RAMONE & MARC BOLAN BIRTHDAY BASH
FEATURING MEMBERS OF LOCAL H, AM TAXI, THE LAST VEGAS, COMPANY OF THIEVES, DEAL'S GONE BAD + SPECIAL GUESTS

FRIDAY, SEPTEMBER 16 · 9PM · THE SOUL SUMMIT PRESENTS
KINGS GO FORTH
SOUL SUMMIT DJs DAVE MATA, DUKE GRIP, SLOPPY WHITE

SATURDAY, SEPTEMBER 17 · 8:30PM
THE BRIGHT LIGHT SOCIAL HOUR
ARCHIE POWELL & THE EXPORTS
SLEEPING IN THE AVIARY · CHAPERONE

SUNDAY, SEPTEMBER 18 · 8PM
JOHN & BETTY SCHOLARSHIP SLAM
A COLUMBIA COLLEGE FICTION WRITING SCHOLARSHIP FUNDRAISER
FEATURING SHAWN SHIFLETT, ERIC MAY, AND JOE MENO

MONDAY, SEPTEMBER 19 · 9PM
THE AV CLUB & DOUBLE DOOR PRESENT
THE RAINCOATS
GRASS WIDOW · BRAIN IDEA

full calendar at doubledoor.com

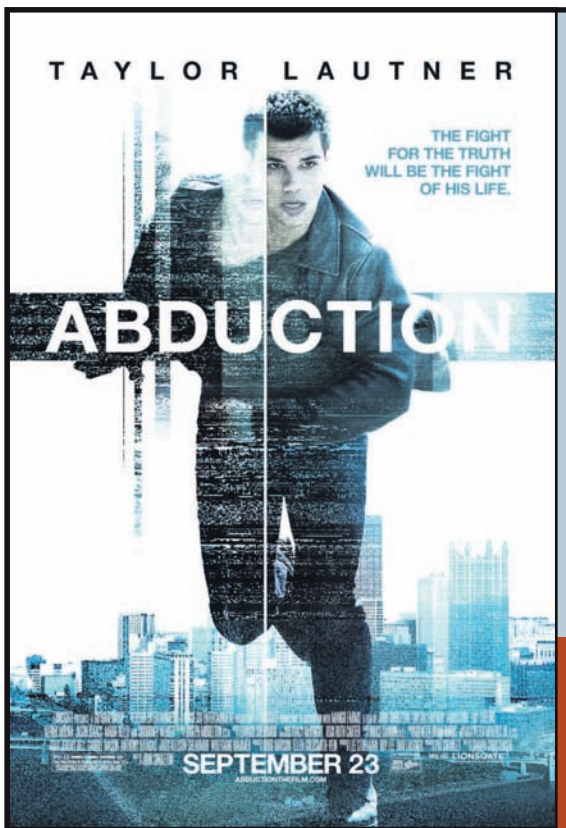

LIONSGATE

INVITES YOU AND A GUEST TO THE EXCLUSIVE CHICAGO VIP FAN PREMIERE OF
ABDUCTION

Email your full name, age and address to AbductionChicago@gmail.com with RedEye in the subject line for your chance to win tickets!

Thursday, September 15 • 8 PM
Kerasotes ShowPlace
ICON Theatre

WATCH THE PREMIERE STREAM LIVE FROM HOLLYWOOD!

WALK THE RED CARPET LIKE ONE OF THE STARS & RECEIVE AN EXCLUSIVE PRIZE PACK

Please note: Please arrive early. All federal, state and local regulations apply. A recipient of tickets assumes any and all risks related to use of ticket, and accepts any restrictions required by ticket provider. Lionsgate and its affiliates accept no responsibility or liability in connection with any loss or accident incurred in connection with use of a prize. Tickets cannot be exchanged, transferred or redeemed for cash, in whole or in part. We are not responsible if, for any reason, recipient is unable to use his/her ticket in whole or in part. All federal and local taxes are the responsibility of the winner. Void where prohibited by law. No purchase necessary. Participating sponsors, their employees and family members and their agencies are not eligible. NO PHONE CALLS!

WWW.FACEBOOK.COM/ABDUCTION | WWW.ABDUCTIONTHEFILM.COM | WWW.TWITTER.COM/LIONSGATEMOVIES

IN THEATERS SEPTEMBER 23

MOTION PICTURE DIRECTORY

Handicapped Access ◆ Digital Sound ✔ Dolby Stereo ★ No Passes Hearing - Impaired

G - General audience *PG - Parental guidence suggested* *PG-13 - Parents strongly cautioned. Some material may be inappropriate for children under 13*
R - Restricted, under 17 requires accompanying parent or adult guardian

600 N. MICHIGAN (AMC)
600 N. Michigan Ave., Chicago
888-AMC-4FUN
Show times change daily

- **Apollo 18** (PG–13) 2:45,5:15,7:35,9:55
- **Shark Night 3D** (PG–13) 3:30,5:45,8:05,10:25
- **Our Idiot Brother** (R) 1:30,3:45,6:00,8:15,10:30
- **Contagion** (PG–13) 1:55,4:30,7:10,9:50
- **Bucky Larson: Born to Be a Star** (R) 3:10,5:30,7:55,10:20
- **Rise of the Planet of the Apes** (PG–13) 2:20,5:05,7:45,10:15
- **Crazy, Stupid, Love.** (PG–13) 1:45,4:40,7:25,10:05
- **Colombiana** (PG–13) 1:35,4:15,7:00,9:35
- **The Help** (PG–13) 2:55,6:25,9:40

LANDMARK CENTURY CENTRE CINEMA (LANDMARK)
2828 North Clark St., Chicago
(773) 509-4949

- **The Hedgehog** (NR) ◆ 2:00,4:35,7:05,9:40
- **Circumstance** (R) ◆ 2:30,5:00,7:30,10:00
- **Higher Ground** (R) ◆ 2:05,4:30,7:00,9:30
- **The Guard** (R) ◆ 2:10,4:25,7:10,9:25
- **Midnight in Paris** (PG–13) ◆ 2:15,4:45,7:15,9:45
- **Senna** (PG–13) ◆ 2:25,4:55,7:25,9:55
- **Another Earth** (PG–13) ◆ 5:15,10:10
- **The Whistleblower** (R) ◆ 2:35,7:35

CITY NORTH 14 (REGAL)
2600 N. Western Ave.
(800) 326-3264 #1642

- **Bucky Larson: Born to Be a Star** (R) 1:50,4:25,7:10,9:35
- **Warrior** (PG–13) 12:20,1:20,3:30,6:45,7:15,9:55
- **Don't Be Afraid of the Dark** (R) 1:40,4:15,6:50,9:25
- **Crazy, Stupid, Love.** (PG–13) 7:50,10:35
- **Apollo 18** (PG–13) 12:10,2:30,5:00,7:40,10:25
- **Harry Potter and the Deathly Hallows: Part 2** (PG–13) 1:00,6:40
- **Rise of the Planet of the Apes** (PG–13) 1:10,3:40,6:30,9:10
- **The Help** (PG–13) 12:40,3:50,7:00,10:05
- **Spy Kids: All the Time in the World in 4D** (PG) 12:45,3:00,5:30
- **Our Idiot Brother** (R) 12:50,3:10,5:45,8:10,10:40
- **Shark Night 3D** (PG–13) 4:00,6:20,9:00
- **Colombiana** (PG–13) 3:20,9:15
- **Straw Dogs** (R) Advance Tickets Available
- **Saving Private Pérez** (PG–13) 4:35,10:30
- **Contagion** (PG–13) 12:00,2:40,4:05,5:20,8:00,9:45,10:45
- **Drive** (R) Advance Tickets Available
- **Shark Night** (PG–13) 1:30
- **Colombiana** (PG–13) (Open captioned) 12:30,6:10
- **Contagion** (PG–13) 2:00,4:45,7:30,10:15

DAVIS THEATRE (VALUE)
4614 N. Lincoln Ave., Chicago
(773) 784-0893

- **Contagion** (PG–13) ★ 5:15,7:30,10:00
- **Shark Night** (PG–13) ★ 5:40,7:40,9:40
- **Our Idiot Brother** (R) 5:50,7:50,9:50
- **The Help** (PG–13) 6:45,9:45

FORD CITY 14 (AMC)
S. Cicero at 76th., Chicago
(888) AMC-4FUN
Show times change daily

- **Apollo 18** (PG–13) 11:40,2:00,4:10,7:00,9:10
- **Shark Night 3D** (PG–13) 10:35,12:50,3:05,5:40,8:15,10:30
- **Saving Private Pérez** (PG–13) 11:55,2:35,5:05,7:35,10:15
- AMC Independent **Fordson: Faith, Fasting, Football** (NR) 11:35,2:05,4:35,7:15,9:45
- **Contagion** (PG–13) 11:10,1:50,4:30,7:10,9:50
- AMC Independent **Creature** (R) 10:25,12:45,3:15,5:45,8:05,10:35
- **Spy Kids: All the Time in the World in 4D** (PG) 10:20,12:35,3:00,5:25,7:50,10:05
- AMC Independent **Kevin Hart: Laugh at My Pain** (R) 11:50,2:15,4:40,7:05,9:40
- **Bucky Larson: Born to Be a Star** (R) 11:45,2:10,4:45,7:20,9:55
- **Warrior** (PG–13) 10:05,1:00,4:05,7:10,10:10
- **Final Destination 5 3D** (R) 11:25,1:55,4:15,6:45,9:05
- **Don't Be Afraid of the Dark** (R) 10:55,1:35,4:25,7:25,10:05
- **Colombiana** (PG–13) 11:45,2:30,5:15,8:00,10:25
- **The Help** (PG–13) 11:30,2:50,6:30,10:00

GENE SISKEL FILM CENTER
164 State Street
(312) 846-2800

- **Waiting for Godot** (NR) 6:00 P.M.
- **Film** (NR)
- **Summer** (R) 6:15 P.M.
- **Four Adventures of Reinette and Mirabelle** (NR) 8:15 P.M.
- **Littlerock** (NR) 8:30 P.M.

LOGAN THEATRE
2646 N. Milwaukee Ave., Chicago
(773) 252-0628

- **Closed for Renovations** (NR)

MUSIC BOX
3733 N. Southport, Chicago
(773) 871-6604

- **Mozart's Sister** (NR) 4:30,7:00,9:30

THE PATIO THEATER
6008 W. Irving Park Road
(773) 685-4291

- **Cowboys & Aliens** (PG–13) 7:30

RIVER EAST 21 (AMC)
322 E. Illinois Street, Chicago
(888) AMC-4FUN
Show times change daily

- AMC Independent **Di Di Hollywood** (NR) 5:15 P.M.
- **Apollo 18** (PG–13) 11:40,2:10,4:40,7:05,9:20
- **Shark Night 3D** (PG–13) 11:45,2:15,4:50,7:15,9:40
- AMC Independent **All She Can** (NR) 1:00 P.M.
- AMC Independent **The Guard** (R) 11:40,2:05,4:30,7:10,9:55
- **Our Idiot Brother** (R) 11:05,1:45,4:05,6:20,8:45
- AMC Independent **Forged** (NR) 7:25 P.M.
- **Saving Private Pérez** (PG–13) 11:00,3:45,8:40
- AMC Independent **Where the Road Meets the Sun** (NR) 9:40 P.M.
- **Spy Kids: All the Time in the World in 4D (3D)** (PG) 11:00,4:00
- AMC Independent **Chasing Madoff** (NR) 8:55 P.M.
- **Contagion** (PG–13) 11:30,12:40,2:20,3:20,5:10,6:10,8:00,9:00,10:45
- **Captain America: The First Avenger 3D** (PG–13) 2:15 P.M.
- AMC Independent **Creature** (R) 11:25,1:55,4:25,6:55,9:25
- **Shark Night** (PG–13) 1:30,6:15
- AMC Independent **Without Men** (R) 3:05 P.M.
- **Spy Kids: All the Time in the World in 4D** (PG) 1:20,6:30
- AMC Independent **Kevin Hart: Laugh at My Pain** (R) 11:30,2:00,4:30,7:00,9:30
- **Captain America: The First Avenger** (PG–13) 11:10 A.M.
- **Bucky Larson: Born to Be a Star** (R) 11:55,2:30,5:00,7:30,10:00
- **Warrior** (PG–13) 11:00,2:10,5:15,8:40
- **The Debt** (R) 11:00,1:45,4:45,7:40,10:30
- **Rise of the Planet of the Apes** (PG–13) 11:05,1:35,4:05,6:35,9:15
- **Don't Be Afraid of the Dark** (R) 11:20,1:50,4:20,6:50,9:25
- AMC Independent **One Day** (PG–13) 11:10,1:55,4:35,7:20,10:05
- **Crazy, Stupid, Love.** (PG–13) 11:35,2:35,5:45,8:55
- **Colombiana** (PG–13) 11:35,2:35,5:40,8:30
- **The Help** (PG–13) 11:50,3:15,10:10

SHOWPLACE VILLAGE CROSSING (AMC)
7000 Carpenter Rd., Chicago
(800) 326-3264 #2309

- **Conan the Barbarian 3D** (R) 8:55 P.M.
- **Apollo 18** (PG–13) 1:05,3:30,6:05,8:35,11:05
- **Shark Night 3D** (PG–13) 12:30,2:55,5:15,7:55,10:25
- **Our Idiot Brother** (R) 12:45,3:15,5:55,8:30,11:05
- **Saving Private Pérez** (PG–13) 1:55,4:45,7:35,10:20
- AMC Independent **Fordson: Faith, Fasting, Football** (NR) 1:20,4:10,7:00,9:40
- **Contagion** (PG–13) 1:00,3:50,6:40,9:30
- **Contagion: The IMAX Experience** (PG–13) 12:00,2:40,5:20,8:10,11:00
- AMC Independent **Creature** (R) 12:00,2:25,5:05,7:50,10:30
- **Spy Kids: All the Time in the World in 4D** (PG) 1:15,6:20
- **Spy Kids: All the Time in the World in 4D** (PG) 3:45 P.M.
- AMC Independent **Kevin Hart: Laugh at My Pain** (R) 12:05,2:20,5:10,8:00,10:50
- **Captain America: The First Avenger** (PG–13) 4:20,10:10
- **Bucky Larson: Born to Be a Star** (R) 12:20,3:00,5:40,8:20,11:00
- **Warrior** (PG–13) 12:25,3:40,7:10,10:35
- **The Debt** (R) 1:40,4:40,7:40,10:40
- **Rise of the Planet of the Apes** (PG–13) 1:10,3:55,6:50,9:50
- **Don't Be Afraid of the Dark** (R) 12:15,2:45,5:25,8:05,10:45
- **Crazy, Stupid, Love.** (PG–13) 1:25,7:15
- **Colombiana** (PG–13) 12:50,3:35,6:30,9:25
- **The Help** (PG–13) 12:10,3:40,7:20,10:55

WEBSTER PLACE 11 (REGAL)
1471 W. Webster Ave., Chicago
(800) 326-3264 #1641

- **Warrior** (PG–13) 1:10,4:10,7:10,10:10
- **The Debt** (R) 1:00,3:50,7:00,9:50
- **Crazy, Stupid, Love.** (PG–13) 1:05,4:05,7:05,9:55
- **Apollo 18** (PG–13) 1:30,3:40,6:00,8:10,10:25
- **Rise of the Planet of the Apes** (PG–13) 12:25,2:55,5:30,8:05,10:35
- **The Help** (PG–13) 12:40,4:00,7:20,10:30
- **Our Idiot Brother** (R) 12:00,2:30,5:00,7:30,10:00
- **Shark Night 3D** (PG–13) 3:00,5:25,7:40,10:05
- **Colombiana** (PG–13) 12:10,2:40,5:10,7:45,10:15
- **One Day** (PG–13) 1:15,3:45
- **Straw Dogs** (R) Advance Tickets Available
- **Contagion** (PG–13) 12:20,2:50,5:20,6:40,7:50,9:30,10:20
- **Drive** (R) Advance Tickets Available
- **Shark Night** (PG–13) 12:30

SHOWPLACE GALEWOOD 14 (AMC)
E. Side of Central Ave., just S. of Grand Ave., Chicago
(800) 326-3264 #1646

- **The Smurfs** (PG) 1:20,3:50,6:20,8:45
- **Apollo 18** (PG–13) 1:00,3:15,5:30,7:50,10:05
- **Shark Night 3D** (PG–13) 2:55,5:15,7:35,9:55
- **Saving Private Pérez** (PG–13) 1:45,4:15,6:45,9:20
- **Spy Kids: All the Time in the World in 4D (3D)** (PG) 5:05,9:35
- **Contagion** (PG–13) 2:30,5:00,7:30,10:00
- AMC Independent **Creature** (R) 2:35,4:55,7:15,9:30
- **Spy Kids: All the Time in the World in 4D** (PG) 2:45,7:20
- AMC Independent **Kevin Hart: Laugh at My Pain** (R) 2:25,4:45,7:00,9:15
- **Bucky Larson: Born to Be a Star** (R) 3:00,5:25,7:45,10:10
- **Rise of the Planet of the Apes** (PG–13) 1:50,4:20,6:50,9:25
- **Final Destination 5 3D** (R) 1:10,3:25,5:40,8:00,10:15
- **Don't Be Afraid of the Dark** (R) 1:30,4:00,6:30,9:00
- **Colombiana** (PG–13) 1:55,4:30,7:05,9:40
- **The Help** (PG–13) 2:50,6:00,9:10

SHOWPLACE CICERO 14 (AMC)
4779 W. Cermak., Cicero
(800) 326-3264 #1644

- **Apollo 18** (PG–13) 1:15,3:30,5:50,8:00,10:20
- **Shark Night 3D** (PG–13) 1:30,3:45,6:05,8:20,10:40
- **Saving Private Pérez** (PG–13) 2:00,4:40,7:25,10:10
- **Spy Kids: All the Time in the World in 4D (3D)** (PG) 2:50,7:20
- **Contagion** (PG–13) 1:45,4:30,7:15,10:00
- AMC Independent **Creature** (R) 1:20,3:40,6:00,8:15,10:50
- **Spy Kids: All the Time in the World in 4D** (PG) 12:35,5:10,9:30
- AMC Independent **Kevin Hart: Laugh at My Pain** (R) 2:15,4:50,7:30,10:15
- **Bucky Larson: Born to Be a Star** (R) 12:00,2:25,4:45,7:10,9:35
- **Warrior** (PG–13) 2:30,5:30,8:45
- **The Debt** (R) 2:10,4:45,7:30,10:05
- **Rise of the Planet of the Apes** (PG–13) 2:20,4:50,7:20,9:55
- **Final Destination 5 3D** (R) 1:35,3:50,6:10,8:25,10:35
- **Don't Be Afraid of the Dark** (R) 12:50,3:20,5:45,8:10,10:45
- **Colombiana** (PG–13) 1:50,4:20,7:00,9:40

SHOWPLACE ICON AT ROOSEVELT COLLECTION
Clark & Roosevelt, South Loop, Chicago
(312) 564-2104

- **Shark Night** (PG–13) ★ 1:30 P.M.
- **Bucky Larson: Born to Be a Star** (R) ★ 1:20,3:50,6:30,9:00,11:30
- **Warrior** (PG–13) ★ 10:00 P.M.
- **Warrior** (PG–13) ★ 12:20,1:10,3:30,4:20,7:30,10:50
- **Rise of the Planet of the Apes** (PG–13) 2:20,5:10,8:00,11:00
- **Contagion** (PG–13) ★ 12:45,1:15,2:00,3:20,4:10,4:50,6:00, 7:50,8:40,9:40,10:40,11:15
- **The Help** (PG–13) 12:30,2:30,4:00,6:10,7:15,9:30,10:30
- **Don't Be Afraid of the Dark** (R) 12:50,3:40,6:20,8:50,11:20
- **Crazy, Stupid, Love.** (PG–13) 1:45,4:45,7:45,10:55
- **The Debt** (R) 1:50,4:30,7:10,9:50
- **Colombiana** (PG–13) 1:40,4:40,7:40,10:20
- **Apollo 18** (PG–13) ★ 2:10,5:00,7:20,10:00
- **Shark Night 3D** (PG–13) ★ 4:15,6:50,9:20
- **Our Idiot Brother** (R) 2:40,5:15,8:10,10:45

VIP Premium 21+

- **Warrior** (PG–13) ★ ***VIP Premium 21+*** 10:00 P.M.
- **Contagion** (PG–13) ★ ***VIP Premium 21+*** 12:45,3:20,6:00,8:40,11:15
- **The Debt** (R) ***VIP Premium 21+*** 1:50,4:30,7:10

OAK PARK
LAKE CINEMAS (CLASSIC)
1022 Lake Street, Oak Park
(630) 444-FILM #560

- **Apollo 18** (PG–13) ★ 1:30,3:35,5:40,7:45,9:50
- **Shark Night 3D** (PG–13) ★ 12:50,3:00,5:10,7:20,9:30
- **Our Idiot Brother** (R) 12:40,2:45,4:55,7:00,9:10
- **Contagion** (PG–13) ★ 12:05,2:25,4:45,7:10,9:35
- **Warrior** (PG–13) ★ 1:10,4:05,7:00,9:55
- **The Debt** (R) ★ 12:00,2:30,5:00,7:30,10:00
- **The Help** (PG–13) 12:30,3:35,6:40,9:45

EVANSTON
CENTURY 12/CINEARTS 6 (CENTURY)
1715 Maple Ave., Evanston
(847) 492-0123

- **Apollo 18** (PG–13) ◆ 12:25,2:40,4:55,7:10,9:25
- **Bucky Larson: Born to Be a Star** (R) ◆ 12:00,2:45,5:10,7:40,10:15
- **Colombiana** (PG–13) ◆ 11:10,1:55,4:45,7:35,10:25
- **Contagion** (PG–13) ◆ 12:10,2:50,5:30,8:10,10:50
- **Contagion** (PG–13) 1:30,4:00,6:50,9:30
- **Crazy, Stupid, Love.** (PG–13) ◆ 11:20,2:05,5:00,7:50,10:40
- **Don't Be Afraid of the Dark** (R) ◆ 1:10,5:55,10:45
- **Higher Ground** (R) 11:45,2:25,5:05,7:45,10:25
- **Midnight in Paris** (PG–13) 11:00,3:35,8:25
- **Our Idiot Brother** (R) 11:05,1:20,3:40,5:50,8:05,10:20
- **Rise of the Planet of the Apes** (PG–13) ◆ 12:50,3:20,5:50,8:20,10:45
- **Sarah's Key** (PG–13) 1:05,3:45,6:25,9:05
- **Shark Night** (PG–13) ◆ 1:15 P.M.
- **Shark Night 3D** (PG–13) 3:30,6:00,8:15,10:35
- **The Debt** (R) 11:30,2:10,4:50,7:30,10:10
- **The Guard** (R) 11:50,2:15,4:40,7:05,9:30
- **The Help** (PG–13) ◆ 11:40,1:15,3:00,4:30,6:20,8:00,9:40
- **Warrior** (PG–13) ◆ 11:25,1:00,2:35,4:10,5:45,7:20,8:55,10:30

dining
POWERED BY metromix

FYI Chef Matt Eversman preps for his upcoming restaurant with a pop-up dinner at Bistro Voltaire (226 W. Chicago Ave.) on Sunday. Find event details at **chicago.metromix.com**.

Fast-food fight

Which cult favorite chain restaurant is the best?

Do not get between a Chick-fil-A fan and his or her waffle fries. That's what Chicago learned earlier this spring when the Southern fast-food favorite opened in its first city location in the Gold Coast to chicken-craving crowds.

Now rabid fans of drive-in spot Sonic are waiting with visions of Coney dogs and cherry limeades in their heads as the city's first location is considered for Uptown.

Ald. James Cappleman (46th) says he expects a plan for a proposed Sonic location to go before his ward's zoning and development committee either this month or next. Two locations are being considered: Wilson Avenue and Sheridan Road (formerly El Pollo Loco) or Wilson and Kenmore avenues (currently a parking lot).

Cappleman says he's excited about the possibility of Chicago's first Sonic landing in Uptown not only because of the jobs and tax revenue it would bring, but also because it has a local fan base of which he counts himself a part. "I'm a fan," says Cappleman, who grew up in Baytown, Texas, with a Sonic nearby.

The fervor of Chick-fil-A and Sonic fans is perhaps matched only by West Coast transplants who adore celeb fave In-N-Out Burger. Even though the chain currently has no plans to come to Chicago, that hasn't stopped its local fans from extolling the virtues of its famed double-double burgers and secret menu.

LISA ARNETT, METROMIX DINING PRODUCER

MEAL FACEOFF
In a three-way smackdown, which wins? Read up on what staffers and readers have to say and cast your vote on **redeyechicago.com**.

Emily Van Zandt

Sonic

If you haven't had the pleasure of pulling up to the drive-in stations at Sonic with a group of friends in your parents' Buick, maybe you don't understand. If you've never been able to add any combination of flavors you can imagine to a soda (vanilla cherry limeade please, thanks), then maybe you don't understand. If you've never debated whether ordering your footlong hot dog, tater tots, fries and burger smothered in chili was too much, then maybe you don't understand. But you're definitely missing out. Sonic is a throwback, something-for-everyone spot with the best drinks, hands down. And I miss it.

It's like a food playground. You can drive in and eat your food almost anywhere without seeming like a creep: in your car, on your car, outside on the patio, inside the restaurant, and if you really don't want to stay around, you can just zip through the drive thru. —**Leezia Dhalla**

There is nothing better than Sonic! Cheeseburger, fries, and a cherry limeade. That is what happiness is all about. —**Michael Moskop**

« Sonic Coney dog with a Cherry Limeade

Ernest Wilkins

Chick-fil-A

Brothers and sisters, I'm here to plead a tough case today. I'm aware that the defendant, Chick-fil-A from Georgia, doesn't have the simplicity of In-N-Out Burger. There're breakfast options AND sweet tea (glorious sweet tea) on the menu. It's not as fancy-dancy as Sonic, with its never-ending multitude of shakes, freezes and chili cheese dogs that are longer than any food should be. Friends, what Chick-Fil-A does, it does well. That thing is chicken. From the original sandwich to the chicken minis, it's just good food. Isn't that all you want sometimes?

Chick-fil-A is, by far, THE best. Their original chicken sandwich, waffle fries, and milkshakes are the tastiest and best in value when compared with any other fast food chain that makes a similar menu item. And their cow marketing team is hilarious! Genius! —**Jessy Zadrazil Newman**

Chick-Fil-A all day! Fresh chicken, the shakes! The waffle fries. THE LEMONADE! OH THE LEMONADE!!! The courtesy. CMON SON! No competition. —**Emmanuel Hollowell**

« Chick-fil-A combo

Leonor Vivanco

In-N-Out Burger

What's not to love? A fresh, juicy In-N-Out Burger patty with crisp lettuce stacked between a baked bun. Not the wimpy frozen patty and wilted sliver of lettuce pancaked by a tiny bun served at other fast-food joints. And what other burger chain, or fast-food place for that matter, has a cult following that includes celebrities and top chefs? That's because it's so delish! And the secret menu only adds to its appeal. If they ever come to Chicago, order the usual "double-double" and you won't regret it.

In-N-Out, hands down 'cause they use fresh beef for their burgers and cook 'em perfect. It's always worth the wait there. Whenever I'm in Cali, I make a point to go. —**Hersh Agnihotri**

in-n-out. fresh hand cut fries, double double animal style, AND open on Sunday. Also makes an appearance in Big Lebowski. —**@alekbabel**

» In-N-Out Double

Bears BUS to & from Soldier Field! Free in the Month of September!

*reservation required
*call for more information

NEW BRUNCH MENU

You have got to try the.....

***house smoked salmon benedict**
***chicken & waffles**
***bacon & egg flatbread**
***bananas foster french toast**
***wild berry buttermilk & ricotta pancakes**

BRUNCH HOURS: SAT & SUN 8am - 3pm

Meet Jim McMahon
Sept. 25th at 1pm

We will be raffling off, during the Bears game, four McMahon jerseys on the 18th, and 25th, to be signed for you personally on the 25th by the Punky QB.

Benefitting The Dave Duerson Foundation

465 E. Illinois | 312.981.8400 | quaychicago.com

162 Home of W

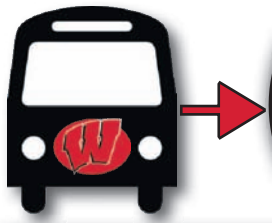

W vs NIU
SOLDIER FIELD
Sat. Sept. 17th
2:30PM

Eat off our new brunch menu before the game. Don't feel like brunch, eat all the BRATS & CURDS your hearts desire! Then hop on the bus just in time for the BADGER HUDDLE at Soldier Field. Call today for more details!

20+ NEW CRAFT BEERS

Buses to & from Soldier Field every home game day!
*reservation recommended
*buses depart 1 hour prior to game time

3551 N. Sheffield | 773.327.7800 | 162chicago.com

HI-TOPS

HOME OF

Buses to & from Soldier Field every home game day!
*reservation recommended
*buses depart 1 hour prior to game time

BREAKFAST EVERY SUNDAY
9am-2pm

NFL

$25 NFL Package

*every Sunday
*call for more details

2462 N. Lincoln | 773.549.3232 | hi-topschicago.com

Mayweather vs. Ortiz

September 17th • 8PM

wherever you will be, we will be. watch it at any of our locations. call location for more details.

QUAY RESTAURANT & BAR

162

HI-TOPS SPORTING NIGHTLIFE

5 THINGS YOU NEVER WANT TO HEAR IN A RESTAURANT

CNN
Whether it's no one at the host stand to greet you, overly perky waiters wearing vests with "flair" or a mixologist sneering from behind the bar at your libation of choice, there are serious red flags when you walk into a restaurant that the meal ahead is going to be nothing but bad news bears.

Sure, there are a few exceptions where the food speaks louder than the curmudgeonly waitstaff—but don't say Sean Elder, editor in chief of the digital food magazine Real Eats, didn't warn you.

HERE ARE HIS SERVER RED FLAGS

What are we talking about here?

Sean says: The heyday of the overly familiar waiter ("Hi, I'm Mitch and I'll be your server") is past, thank God, but over-sharing, TMI-prone service still pops up and is a sign of bad management. I once had a waitress try and look at pictures of my kids that I was showing to a dinner companion—"I love photos!" she squealed. Go get your attention on the stage already. Don't break the fourth wall here in the restaurant.

We have two orders of the [blank] left; if you're thinking of that I'll put the order in now.

Sean says: As in comedy, timing is everything. If it's 9:30 on a Saturday night and the rack of lamb is flying out of the kitchen, OK: thanks for the heads up. Otherwise, as my wife says, "Why didn't you make more?" She, like a lot of people I talked to, don't like the pressure and want to study the menu in a calm, relaxed state of mind.

It depends on what you like.

Sean says: When you ask the waiter for a recommendation, it shouldn't be a matter for the UN Security Council. As our columnist Michelle Wildgen says, "I don't expect them to know my taste but I do expect them to know what the kitchen does well."

We'll bring the dishes out of the kitchen as they're ready.

Sean says: Barbara Fairchild, our Appetite for Life columnist, submits this as a sign that you are in the wrong place, my friend. While it is expected at certain Italian trattorie, where the kitchen is smaller than your table, that food might arrive as finished, most American restaurants have mastered the art of bringing you food in the order you want it. Rocket science it isn't.

We can't turn the air conditioning/heat/music down because the chef likes it like that.

Sean says: Unless you are in the den of some famous autocrat, and forewarned before you arrive that the restaurant doesn't care about your pleasure, expect accommodations. My wife always brings a sweater in case the AC is arctic, but earplugs seem like a bridge (and chorus and verse) too far.

NOW HIRING BARTENDER APPLY THURSDAY BEFORE 6PM
HALLIGAN
2274 N. LINCOLN
HALLIGAN CHICAGO
EVERY WEDNESDAY
$2.50 YOU CALL IT
ALL BOTTLES, DRAFTS, CALL & WELL DRINKS
HALLIGAN FOOTBALL
SATURDAYS
$3 BUD LIGHT
$3 ROLLING ROCK
$3 • 312
$3 JAMESON
$3.50 GUINNESS
SUNDAYS
$2 BUD LIGHT BTLS
$2 BUDWEISER
$2.50 ALL DOM/IMP BOTTLES
$4 BOMBS & BLOODY MARY'S
$9 VODKA LEMONADE PITCHERS
MONDAYS
$1.50 DOM BTLS
$2 IMPORT BTLS
$2.50 BACARDI O BOMBS
$3 KETEL DRINKS
$3 ABSOLUT DRINKS
EVERYDAY: $3 312 URBAN WHEAT ALE $3.50 GUINNESS $4 BLUE MOON
773•472•7940 halliganbarchicago.com

RUDY'S BAR & GRILLE
Home of Rudy's Famous Burgers & Milkshake Martinis
Daily Specials
• Monday - Hot Dog $6.95
• Tuesday - Brat $6.95
• Wednesday - Pulled Pork Sandwich $8.95
• Thursday - $5 Margaritas, 1/2 Off All Bottles of Wine & Selected Appetizers $3, $7 Turkey Burgers
• Friday - Fish and Chips $9.95
• Saturday - Select Draft of the Day $3 - Chicago Style Dog $6.95
• Sunday - $3 Bloody Marys - Breakfast Burger $9.95
Open Late
Mon-Fri: 11:00 a.m. to 2 a.m. • Sat: 11:00 a.m. to 3 a.m. • Sun: 11:00 a.m. to 2 a.m.
Kitchen open til' 1 a.m. everyday, 2 a.m. on Saturday
1/2 price appetizers
Dine in Only
every day from 3 p.m. to 6 p.m.
Reservations
Call 312.332.8111 to book a table today.
69 E. Madison, Chicago, IL 60603
between Wabash and Michigan and Steps from Millennium Park
E. info@rudysbarandgrillechicago.com
PIZANO'S PIZZA&PASTA
Visit our sister restaurants, Pizano's Pizza & Pasta, www.pizanoschicago.com.

Whiskey says 'Oh, Canada!'

Chicago Tribune

The problem with the way most people think about whiskey (or whisky, as its spelled in Canada and Great Britain), is that they're too focused on where it's produced, says John Hall, maker of Forty Creek Whisky.

"Everyone pigeonholes them," he says. "So if it's from Canada, it's a Canadian whiskey, if it's from Scotland it's Scotch and people's notions about what a whiskey from that area should be colors the way people think of that particular whiskey."

That's troubling to an artisan like Hall because his complex, flavorful whiskeys are a far cry from the archetypal light-bodied, largely rye-based Canadian whiskey that is more suited to mixing than sipping.

Challenging that preconception was one of the primary reasons Hall, a vintner by training, decided to take up distilling in 1992. "I figured I could make a better whiskey than the Canadian whiskeys that were out there."

He started with a distinct approach. While whiskeys often are produced by combining water and several different crushed grains before being distilled and aged, Hall produces his whiskey the same way a winemaker blends different varieties. He distills and ages each of the grains that make up his whiskey—corn, rye and malted barley—in separate barrels and then after six years or so (and often up to 10 years), he blends them.

Hall isn't the only Canadian whiskey-maker challenging whiskey drinkers' assumptions about the category. Take Glenora Distillers, which follows the traditional Scottish methods of producing a single-malt whiskey. That means the distillery produces the whiskey from three ingredients—barley, yeast and water—that it then distills in a traditional copper pot still. The result is intricate, yet approachable whiskey that is a far cry from the stereotypical Canadian whiskey.

Forty Creek Barrel Select Canadian Whisky: A sweet yet complex whiskey with honeyed, apricot notes and hints of vanilla, spice and oak.

Glen Breton Rare: An approachable whiskey with butterscotch, caramel and vanilla notes with hints of almonds and oak.

BILL HOGAN/ TRIBUNE

HEROIN AND PAIN PILL ADDICTION
WE'RE HERE TO HELP!
LOW COST & CONFIDENTIAL
• SAME DAY DOSING
• COMPASSIONATE STAFF
• ALL PUBLIC TRANSPORTATION AT FRONT DOOR
• FREE VITAMIN PACK DAILY
• FREE GOURMET COFFEE
• FREE PHONE USE (LOCAL & LONG DISTANCE)
• FREE WEEK OF SERVICES ON YOUR BIRTHDAY
Sundance Methadone Treatment Center
4545 BROADWAY, CHICAGO • 773-784-1111 • WWW.SUNDANCECHICAGO.COM
FREE SEVEN DAY BUS PASS FOR JOINING WITH MENTION OF THIS AD

HARDROCK
afterdark

upcomingevents

thursday | sept. 15
Cassandra Henwood
Singer/Songwriter Spotlight
9:00 PM | ADMISSION: $5 | ALL AGES

friday | sept. 16
Glendenning with Hero, Jr. and The Ivory Theory
Hard Rock's Local Revue
10:00 PM | ADMISSION: $5 | ALL AGES

friday | sept. 23
Bambi Raptor with The Larroquettes
Hard Rock's Local Revue
10:00 PM | ADMISSION: $5 | ALL AGES

thursday | sept. 29
Simpleton & Cityfolk
Singer/Songwriter Spotlight
9:00 PM | ADMISSION: $5 | ALL AGES

Hard Rock CAFE

SEE THE SHOW® CHICAGO

forbookinginformation:
CONTACT CHICAGO_BOOKING@HARDROCK.COM

63 WEST ONTARIO
+1-312-943-2252 • HARDROCK.COM
©2011 Hard Rock International (USA), Inc. All rights reserved.

centro

3819 North Ashland Ave. • Chicago, Il 60613

Centro is the 1st of its kind, a neighborhood "super pub" located in the Wrigleyville / Lakeview area.

Open 7 days a week and our kitchen is open ALL NIGHT.

Come in and enjoy our daily food and drink specials including

$3 Bud Light Bottles Monday-Friday

Visit us at centrochicago.com or you can reach us at 773-868-6900

Eat • Drink • Mingle

LIVE IN CONCERT

Kathy Griffin

FRIDAY, JANUARY 20
SATURDAY, JANUARY 21

CHICAGO
THE CHICAGO THEATRE CELEBRATING 90 YEARS
Presented by CHASE

TICKETS ON SALE
FRIDAY, SEPTEMBER 16 AT 10AM!

THECHICAGOTHEATRE.COM • LIVENATION.COM • TICKETMASTER.COM
THE CHICAGO THEATRE BOX OFFICE • 800-745-3000

BUY TICKETS AT LIVENATION.com

THE MADISON SQUARE GARDEN COMPANY

WWW.KATHYGRIFFIN.NET WWW.FACEBOOK.COM/KATHYGRIFFIN @KATHYGRIFFIN

theater

Seeing 'Red'

You may have bought yoga pants from this man—now Patrick Andrews is taking his show on the road

By Julia Borcherts

"I've been getting in my head a lot lately about money and life path and choices I'm making," says Patrick Andrews, "and it's really cool to go to work—working on this really beautiful play—where my character is struggling with those same questions."

Not that Andrews, 26, struggles professionally. The Amarillo, Texas, native landed on his first Chicago stage in 2005 and since has garnered rave reviews in more than a dozen productions including Steppenwolf's "American Buffalo." His electro-pop-slash-performance-art band, DAAN, made a splash this summer at Metro and Empty Bottle.

Now, Andrews co-stars as a fictional assistant to abstract expressionist painter Mark Rothko in Chicago native John Logan's "Red," a portrait of the influential painter at a pivotal moment in his career. We called him during rehearsals.

Patrick Andrews

RED
See it: Saturday through Oct. 23 at the Goodman Theatre, 170 N. Dearborn St.
Tickets: $25-$89; 312-443-3800; **goodmantheatre.org**

How'd you end up in Chicago?
I was with the Broadway tour of "Fosse" and we came through town and I just fell in love with the city and the artistic opportunities. I was mainly a dancer at that time, and I moved here to learn how to be an actor.

Did you have to take any bad day jobs at first to pay the rent?
It's funny; I'm looking for one right now. [Laughs.] I tried temping, and I always felt like I was going into the Death Star from the "Star Wars" movies. [Laughs.] And then I sold yoga pants to these really rich women that were stressed out all the time.

What do you like best about working on "Red"?
It's a play about visual people—people that make things with their hands in a very tactile way. But it's very cerebral because they're talking about their art and about their ideas. And it's really fun to get inside of the world of being an aspiring artist and carpenter—just being very active the entire play, working on canvases and painting.

What's next?
I'm taking "Red" to Washington, D.C., in January. But I've been doing this professionally since I was 18—I didn't go to college and have sort of made my own way. So there's always the impulse to quit everything and, I don't know, learn how to be a chakra worker on people's bodies and travel the world. [Laughs.]

INTERVIEW HAS BEEN EDITED AND CONDENSED.

JULIA BORCHERTS IS A METROMIX SPECIAL CONTRIBUTOR.
METROMIX@TRIBUNE.COM

TRACE ADKINS
COWBOYS BACK IN TOWN TOUR
AUDITORIUM THEATRE of ROOSEVELT UNIVERSITY
auditoriumtheatre.org
FOLLOW US ON
OCTOBER 2, 2011
CALL 800.982.ARTS (2787)
OR VISIT TICKETMASTER.COM
COWBOY'S BACK IN TOWN
AVAILABLE NOW
PRESENTED BY BC
TRACEADKINS.COM

SAIC School of the Art Institute of Chicago
Register online at www.saic.edu/grevents.
GRADUATE DESIGN OPEN HOUSE
Architecture
Designed Objects
Fashion, Body & Garment
Historic Preservation
Interior Architecture
Visual Communication Design
September 18
10:00 a.m.–1:30 p.m.
SAIC Ballroom
112 South Michigan Avenue
www.saic.edu | 800.232.7242 | 312.629.6100 | gradmiss@saic.edu

THE venue
EDDIE GRIFFIN
This Friday, September 16
JOHN OLIVER OF THE DAILY SHOW
September 23
JEFF DUNHAM
September 24
GEORGE CLINTON WITH CAMEO
September 30
ROGER DALTREY PERFORMS THE WHO'S TOMMY
October 7
BRAVO PRESENTS THE REAL HOUSEWIVES LIVE TOUR
October 8
SHAQUILLE O'NEAL PRESENTS ALL STAR COMEDY JAM
November 4
3 DOORS DOWN WITH THEORY OF A DEADMAN
November 6
JUDAS PRIEST WITH BLACK LABEL SOCIETY AND THIN LIZZY
November 12
UPCOMING SHOWS:
TASTE OF HOME COOKING SHOW | October 6
LISA LAMPANELLI | December 3
SMOKEY ROBINSON | December 9
MANNHEIM STEAMROLLER | December 17
TICKETS ARE ON SALE NOW at Horseshoe Casino, online at Ticketmaster.com, or by phone at 1.800.745.3000.
Complimentary transportation and Amtrak service from Chicago. For more information go to TheVenue-Chicago.com.
EXCLUSIVE VIP LUXURY SUITES ON SALE NOW!
Contact uhaboxoffice@horseshoe.com or 219.473.6060 for details.
HORSESHOE
Must be 21 years or older to gamble. Know When To Stop Before You Start.®
Gambling Problem? Call 1-800-9-WITH-IT. ©2011, Caesars License Company, LLC.

THE OFFICIAL HOME REMODELER
CHICAGO CUBS CHICAGO WHITE SOX
Galaxie HOME REMODELING

Reasons why our customers ♥ Galaxie And you will too!

KITCHENS & BATHROOMS

Mr. Russ Vasquez
Oak Lawn, IL
"It all started with my wife telling me, 'I need a new oven' and snowballed from there. This is her dream kitchen. Now she has all of the counter space and appliances she needs to prepare and cook large meals. We entertain frequently so the new kitchen gets a lot of use. I love Galaxie's work and we plan to do more with them in the future."

Five Reasons Our KITCHENS & BATHROOMS Are The BEST!

1. DESIGN
Our Award Winning Designers will Create the project of *Your DREAMS!*

2. 40%-60%OFF
BRAND NAME Cabinets, Tile and Fixtures with our *MANUFACTURER'S DIRECT SAVINGS PROGRAM!*

3. INSTALLATION
Our Installation Team is known for setting the *BENCHMARK in the INDUSTRY!!!*

4. BUDGET
The Galaxie team has the experience to work with you *WITHIN Your BUDGET!*

5. COMPLETION
Guaranteed *ON TIME COMPLETION!* and our *LIFETIME WARRANTY!*

EXTERIOR PRODUCTS 33%OFF!

ROOFING* • REPLACEMENT WINDOWS
SIDING • MASONRY • PORCHES

866.262.2850
GalaxieRemodeling.com

ACCREDITED BUSINESS BBB

*Labor Only

music

Brilliant Corners of Popular Amusements
When: Noon Friday through Sunday **Where:** Eckhart Park, 1330 W. Chicago Ave.
Tickets: Free! **Listen at metromix.com:** "Pot Luck"

Send in the clowns

Experimental outfit A Lull will pass on stilts for this weekend's free carnival-esque fest

CHI-TUNES
Andy Downing
» redeye@tribune.com

A Lull's experimental tendencies have their roots in indecision. "When we started out we didn't really have any genre we were going after," says singer Nigel Dennis, 28, of Muncie, Ind. "So we figured, why not try everything?"

That creative spirit imbues every second of the band's full-length debut, "Confetti," a dense, chaotic effort that wouldn't sound out-of-place in Animal Collective's sprawling discography. By phone, Dennis, who joins the rest of A Lull at this weekend's Brilliant Corners of Popular Amusements—a fancifully named fest that sets an array of musical performances (Bill Callahan, Cave, etc.) against a carnival-esque backdrop (think acrobats and jugglers)—discussed the band's yen for sonic experimentation and the role garbage played in the recording process.

You're performing at the carnival-themed Brilliant Corners of Popular Amusements. Can you recall your first trip to the circus?
[Laughs] You know, I was so young that I have no idea when it even could have happened. I know I've been to the circus before, but I was only maybe 4 or 5 years old and I don't remember much about it.

So you weren't traumatized by the clowns?
No, never anything like that. I always felt bad for elephants. I still do. But I don't have any phobia of clowns.

"Confetti" seems like a fitting title for the album. Listening to the tracks they almost sound like they're composed of countless tiny particles.
Yeah. We don't use cymbals on the record, and because of that you have a lot more space to sort of explore different sounds because cymbals are so brash and they cover up so much. You have to compensate with other little details to fill it in, whether it's a droning guitar or multiple toy pianos. Just something to fill the dead space.

Was that missing element why you started experimenting with new ways to create sound?
I think it was. We all come from a pretty creative place where we like experimenting with sounds. There's a few songs where we took a motor from a small fan and attached a guitar pick to it so it almost sounds like a dulcimer. It's just crazy. There was an empty practice space across the hall and it was filled with all kinds of trash—beer cans, paper and everything—and we'd take this bar and stir it all around as a percussive element. We found these drums and we'd throw them into the wall and record that. If you hear what sounds like something falling down or exploding, that's probably because that's what it is.

It sounds like that location was central to the overall sound of the record.
I think you start sounding like your environment. We recorded "Confetti" in a really, really run-down practice space in Humboldt Park. I think it's actually shut down now. It was a blast, yeah, but you really start to absorb that environment. That's why there's a heaviness to a lot of the record.

A Lull

So are you planning to incorporate any carnival-esque elements into your performance?
I don't think so. I think we're just going to do what we do and take in the atmosphere.

ANDY DOWNING IS A METROMIX SPECIAL CONTRIBUTOR. METROMIX@TRIBUNE.COM

FAST FORWARD

TOP 5 SHOWS THROUGH SUNDAY

Toubab Krewe
9 p.m. Sat. at Martyrs'
Don't miss the World Music Fest.

Lindsey Buckingham
7:30 p.m. Sun. at Vic Theatre
Fleetwood Mac's genius.

Kings Go Forth
9 p.m. Fri. at Double Door
How much soul can you stand?

Whitey Morgan and the 78's
7:30 p.m. Sun. at Beat Kitchen
Full of heart and grit.

Madina Lake
6 p.m. Sat. at Metro
Rooting for Chicagoans.

IMAGE is everything!

In Sanford-Brown's Diagnostic Medical Sonography program, learn to track the health and growth of babies!

Call Now for a DVD demo of our exclusive Ultrasound Simulation Tool!

Call Now for a Brochure
877.921.5333
TEXT ENROLL to 94576
sanfordbrown.edu
4600 Roosevelt Road | Hillside, IL 60162
8525 West 183rd Street | Tinley Park, IL 60487
Career education 192265–09/11. Find disclosures on graduation rates, student financial obligations and more at www.sanfordbrown.edu/disclosures
Credits earned are unlikely to transfer. Sanford-Brown College cannot guarantee employment or salary. Programs vary by location.

Sanford Brown™ COLLEGE

REGISTER & create a TEAM today!
BLUE MAN GROUP

When registering, enter code REDEYE for a $5 discount!

SEA BLUE
7TH ANNUAL CHICAGO prostate cancer walk/run
SUPPORT EDUCATE ADVOCATE

Presented by:
Us TOO PROSTATE CANCER EDUCATION & SUPPORT
wellness place cancer education and support

Sunday, September 18, 2011
Lincoln Park, Chicago

Featuring
3K Walk/5K Run
- S.E.A. Educational Fair
- Kids Activities
- Free PSA blood testing
- Complimentary Lunch
- With Blues Music By
Phil Guy's CHICAGO Machine

Join us on
www.facebook.com/SEABlueProstate
twitter.com/SEABlueWalk3K

For info call 847.241.5972 or visit www.SEABlueProstateWalk.org

NOVARTIS ONCOLOGY
Abbott A Promise for Life
Dendreon
UROPARTNERS PROSTATE CENTER

Dr. Barry Summers, MD, FACS, Board Certified Cosmetic and General Surgeon

Thrive
INTEGRATIVE MEDICAL SPA

We are celebrating our 5 Year Anniversary at Thrive!!
Up to 60% OFF

Photofacials
Peels
Laser Hair Removal
Isolaz Acne Treatments
Botox*
and Liposculpture
Fraxel
Microdermabrasion
Laser Genesis
Laser Vein Therapy
Juvederm*

Complimentary Consultations
FREE Parking
interest free financing available
*not included in promotion
Lakeview 773-935-1600
Gold Coast 312-932-9500
www.thrivemedspa.com

ON SALE

* = Metromix recommended show

10 A.M. WEDNESDAY

DONNA THE BUFFALO, Friday, Nov. 4 ($20, 21+) at Martyrs'.

TOBY LIGHTMAN, Tuesday, Nov. 8 ($12, 21+) at Martyrs'.

XOE WISE, Matt Ryd, Nick Lynch, Wednesday, Oct. 26 ($7, 21+) at Martyrs'.

NOON THURSDAY

BIG SEAN, CYHI THE PRYNCE, SHAWN CHRYSTOPHER, Friday, Nov. 4 ($21, all ages) at Metro.

10 A.M. FRIDAY

AS I LAY DYING, OF MICE AND MEN, THE GHOST INSIDE, IWRESTLEDABEARONCE, SYLOSIS, Tuesday, Dec. 6 ($25-$28, all ages) at House of Blues.

BIG HEAD TODD AND THE MONSTERS, CRACKER, CAMPER VAN BEETHOVEN, Saturday, Dec. 31 ($62.50-$75, 17+) at House of Blues.

BRUCE IN THE USA, Friday, Dec. 30 ($20-$22.50, 17+) at House of Blues.

FOREIGNER, Thursday, Jan. 19 ($45-$75, 17+) at House of Blues.

FURTHER WITH BOB WEIR AND PHIL LESH, Friday, Nov. 18 ($39.50-$59.50, all ages) at Allstate Arena.

KATHY GRIFFIN, Friday, Jan. 20, Saturday, Jan. 21 ($49.50-$69.50, all ages) at Chicago Theatre.

SISTER HAZEL, Friday, Dec. 16, Saturday, Dec. 17 ($28-$30, 17+) at House of Blues.

SUPER DIAMOND, Friday, Jan. 20, Saturday, Jan. 21 ($20-$25, 17+) at House of Blues.

NOON FRIDAY

THE HOOD INTERNET, Friday, Dec. 30 ($20-$30, 18+), Saturday, * Dec. 31 ($20-$30, 21+) at Lincoln Hall. MIKE RICH/REDEYE PHOTO

5 P.M. FRIDAY

BREATHE OWL BREATHE, LITTLE WINGS, Tuesday, Nov. 29 ($12-$15, all ages) at Space.

BRANDI CARLILE, Friday, Dec. 2 ($36-$46, all ages) at Space.

JEFFREY FOUCAULT, Thursday, Dec. 8 ($12-$15, all ages) at Space.

KINKY FRIEDMAN, Wednesday, Dec. 7 ($22-$32, all ages) at Space.

EMERSON HART, Saturday, Dec. 17 ($18-$22, all ages) at Space.

LEO KOTTKE, Friday, Dec. 9 ($30-$45, all ages) at Space.

ERIC LINDELL, Thursday, Nov. 17 ($18-$20, all ages) at Space.

JOHN NEMETH, PETE ANDERSON, Tuesday, Nov. 8 ($12-$15, all ages) at Space.

ROBIN AND LINDA WILLIAMS AND THEIR FINE GROUP, Sunday, Dec. 18 ($25-$32, all ages) at Space.

STEW AND THE NEGRO PROBLEM, Thursday, Dec. 1 ($24-$32, all ages) at Space.

10 A.M. SATURDAY

ADAM CAROLLA "HATES THE HOLIDAYS," Saturday, Dec. 3 ($35, 18+) at Park West.

COLIN HAY, Saturday, March 10 ($28.50, 18+) at Park West.

TIM MINCHIN, Thursday, Nov. 10 ($35, all ages) at Vic Theatre.

* **MASTODON, THE DILLINGER ESCAPE PLAN, RED FANG,** Friday, Nov. 11 ($25, all ages) at Riviera Theatre.

* **THE NATIONAL, LOCAL NATIVES, WYE OAK,** Tuesday, Dec. 6 ($35, all ages) at Aragon.

NOON SATURDAY

CHOKLATE, DJ JOE JOLLEGE, SEAN ALVAREZ, Sunday, Oct. 9 ($15-$20, 21+) at Double Door.

GIRL IN A COMA, THE COATHANGERS, Saturday, Nov. 19 ($10-$12, 21+) at Double Door.

TINY MAGNETS, THE LAST DARK SHOW, Thursday, Oct. 20 ($5, 21+) at Double Door.

* **WHITE MYSTERY, JC BROOKS AND THE UPTOWN SOUND, SATAN'S YOUTH MINISTERS,** Friday, Oct. 28 ($10-$12, 21+) at Double Door.

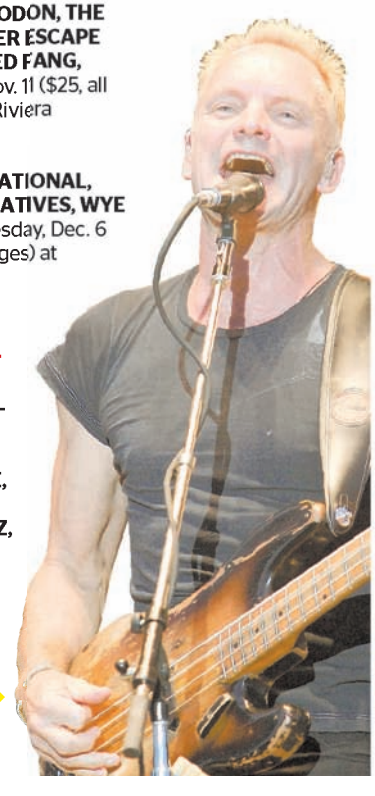

10 A.M. MONDAY

* **STING,** Saturday, Nov. 5 ($49-$129, all ages) at Rosemont Theatre. GETTY IMAGES FILE PHOTO

DEPAUL UNIVERSITY
CONTINUING AND PROFESSIONAL EDUCATION

Business Essentials Certificate Program.

Classes begin Fall 2011
Loop and suburban campuses.

Whether you are a new manager or an existing professional, DePaul University's Business Essentials Certificate Program will provide you with the knowledge you need to stay competitive in today's business environment. Gain a solid understanding of business management, human resources, marketing, accounting and finance. Develop and enhance the skills you need for career success.

For more information, call (312) 362-6300.

LEARN MORE at
cpe.depaul.edu/business

Do You Have Diabetes?

Caring, Committed, Concerned

Cedar-Crosse Research Center

800 S. Wells Street
Suite M15
Chicago, Illinois
60607

Phone: 312-431-6780
Fax: 312-431-7959
Email: cedarcrosse@prodigy.net

The Cedar-Crosse Research Center is currently looking for diabetics, 18 years or older, on oral medication to participate in a free clinical research study.
Participants will receive study related medical exams, sugar monitoring, diet instruction, diabetes study medication and up to $300 for their time.

Call us at:
312-431-6780

BY MATT PAIS | MPAIS@TRIBUNE.COM

ALBUM REVIEWS

Ranked in order of preference

A Creature I Don't Know

Laura Marling

1 The third album from this British folk singer would be mature and stunning coming from anyone, but it's especially impressive coming from an artist who's only, you know, 21 years old. Yes, Marling already has two great records under her belt, but the lyrically and musically sophisticated "Creature" stands as her most dazzlingly accessible record to date.

Strange Mercy

St. Vincent

2 Who but Annie Clark (who records as St. Vincent) would align consecutive songs titled "Cheerleader" and "Surgeon"? She's edgy and precise in stripping away life's protective coating between bliss and danger, as her lovely voice periodically competes with shreds of guitar that speak the truth in other ways. A St. Vincent record is never easy, but "Strange Mercy" proudly, eerily follows the riveting "Actor."

Wild Flag

Wild Flag

3 It might not reach the heights of Sleater-Kinney's best, but the debut from this all-female supergroup (featuring S-K members Carrie Brownstein and Janet Weiss) still delivers plenty of oomph behind ferocious vocals (the band also includes Mary Timony of Helium) and '90s-era guitar work that doesn't quit.

American Goldwing

Blitzen Trapper

4 Dull no more, the Portland outfit's latest recaptures a fondness for hooks and immediacy, announced instantly with infectious album opener "Fletcher." The record has its share of peaks and valleys, but it's the band's first in a while I can get all the way through without becoming distracted.

WANT MORE? » Find reviews and music coverage at **redeyechicago.com**

HEROIN & PAIN PILL ADDICTION
Same Day Dosing • Low Cost & Confidential

- Compassionate Staff
- All Public Transportation at Front Door
- FREE Vitamin Pack Daily
- FREE Gourmet Coffee
- FREE Phone Use (local & long distance)
- FREE Week of Services on Your Birthday

FREE Seven Day Bus Pass for Joining When You Mention This Ad.
SUNDANCE METHADONE TREATMENT CENTER
4545 N BROADWAY, CHICAGO (224) 399-5254
We're Here to Help Not Judge

WIN A FREE TRIP TO
VEGAS
TO SEE LADY GAGA, JAY-Z, BLACK EYED PEAS AND MORE IN CONCERT
TODAY AT 9AM WITH BROTHA' FRED
103.5 KISSFM
iHeartRadio MUSIC FESTIVAL LAS VEGAS
For the entire list of performers click 1035KISSFM.COM
LISTEN THIS MORNING AT 9AM!
THE CODE WORD IS: FRED

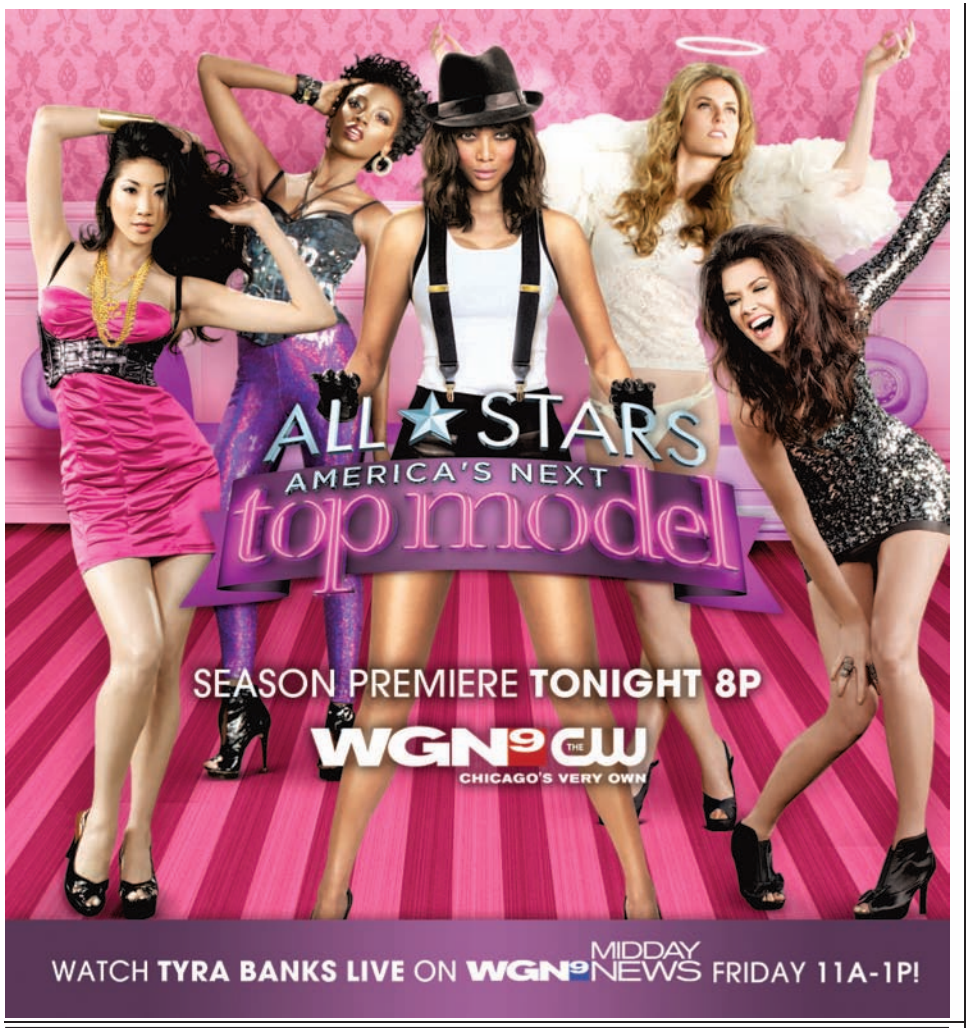

At the Adler School, we're redefining what it means to practice psychology. Our mission: tackle society's most complex problems. That's why we're training the next generation of practitioners to reach beyond the therapist's office into the larger global community. Apply today—and become part of the transformation. **adler.edu**

Leading Social Change

INQUIRE TODAY

17 NORTH DEARBORN STREET
CHICAGO, ILLINOIS 60602

ADLER SCHOOL of Professional Psychology

Christina Applegate and Maya Rudolph on 'Up All Night'
NBC

NBC delivers a hit and quite a big miss

SHOW PATROL
Curt Wagner
» cwwagner@tribune.com
» @showpatrol

Up All Night
9 p.m. Wednesday, NBC

Free Agents
9:30 p.m. Wednesday, NBC

Reagan Brinkley had it all—a great career, fun boss, all-access to the best parties in L.A.—and a work-from-home husband, Chris, who stayed up all night partying with her.

But she didn't have a kid. So after years of living their self-absorbed lives, Reagan and Chris (Christina Applegate and Will Arnett) decide to take the plunge into parenthood, which is where we meet them at the beginning of the engaging new sitcom "Up All Night."

The series thankfully fast-forwards from pregnancy test to Reagan's first day back at work as producer of a daytime talk show called "Ava," about Ava (Maya Rudolph). Ava's hilariously oblivious to Reagan's plight as a new mom; actually, she's oblivious to a lot of things.

Although her Ava is just a supporting character, Rudolph steals every scene she's in. She's toned down her Oprah spoof from "Saturday Night Live," injecting just the right amount of silliness here. She's a riot.

Ava's presence assures that "Up All Night" won't fall into the habit of cute-baby stories, even though creator Emily Spivey ("Parks and Rec") does dip into the newborn jokes, with the parents suffering sleep deprivation and dirty diapers. But sitcom vets Arnett and Applegate have no problem generating laughs from a running gag about trying to curb their cursing in front of the baby.

Spivey gives her stars so much better material stemming from the parents' self-doubt about everything from doing right by their daughter to still rocking a tight skirt (Reagan) to buying the right cheese at the overwhelmingly huge supermarket (Chris). They want to be responsible parents, but they also want to remain cool.

I know enough parents to know that's a fight to which many can relate.

While Rudolph makes Ava a comical workplace distraction in "Up All Night," the office gang from "Free Agents" is anything but funny.

Adapted from a British series of the same name, "Free Agents" stars Hank Azaria and Kathryn Hahn as co-workers who hook up but want to keep it secret from their co-workers. The recently divorced Alex cries after they have sex; she gazes longingly at dozens of photos of her dead fiance. Alex and Helen try to remain pals at their public relations firm—she even helps him shop for a new look for a date—but they can't quit each other.

Azaria and Hahn, both of whom I have loved in other projects, have no chemistry here. Their castmates are given little good material while playing stereotypes like "the snarky assistant," "the smug womanizer," "the clueless boss" and the "horny nerd."

I'm not sure how long Alex and Helen will spew cheap laughs while dancing around the fact they belong together, but I won't be sticking around to find out.

certified pre-owned

DODGE CHRYSLER Jeep

SHERMAN of Skokie

DODGE Jeep CHRYSLER RAM

On The Corner of Cicero & Howard

0% APR FINANCING*

Now Available on select Used Cars!

2010 Chrysler Town & Country Touring

Pre-Owned Pre-Certified

OVER 30 TO CHOOSE FROM!

BLOWOUT! $15,995*

Buy For Only...

HURRY IN! They Won't Last Long!

'89 PORSCHE 928 S4 — #P16338, 2 Door Coup, 5.0L V8 32V DOHC, Must See!	$9,495
'06 FORD MUSTANG CONVERTIBLE — #1792D, Soft Top, Power Windows & Locks, Keyless Entry, CD Player & More!	$12,995
'09 DODGE JOURNEY — #2079A, Power Heated Mirrors, CD Changer, MP3 Player, 2nd Row Bench Seats, Power Windows & Locks & More!	$12,995
'11 FORD FOCUS — #P16373, 2.0L 4Cyl., Ebony, Power Windows, Remote Keyless Entry, ABS Brakes, CD Player & More!	$13,495
'09 CHEVROLET IMPALA — #P16322, Auto, Satellite Radio, Power Windows & Locks, Keyless Entry, Remote Trunk Release, Tire Pressure Monitoring System & More!	$13,995
'10 CHRYSLER 300 — #P16430, Aluminum Wheels, Power Heated Mirrors, CD/MP3 Player, Leather Seats, Satellite Radio, Power Windows, Keyless Entry & More!	$15,995
'10 MAZDA6 — #P16363, CD/MP3 Player, Power Windows & Locks, Keyless Entry, Traction Control, Sirius Satellite Radio & More!	$15,995
'10 DODGE CHARGER — #P16436, Auto, Power Windows, Remote Keyless Entry, Speed Control	$15,995
'10 CHRYSLER SEBRING LIMITED — #P16470, Heated Power Mirrors, CD Player/Changer, Satellite Radio, Leather Heated Seats, Power Windows & Locks, Keyless Entry & More!	$15,995
'10 NISSAN ALTIMA — #P16356, Power Mirrors, CD Player, Keyless Entry/Start, Power Windows & Locks, Traction Control, Anti-Lock Braking System & More!	$18,995
'08 LEXUS IS250 — #1911A, 2.5L V6, Black, Power Seat, Leather, CD, Power Windows, Speed Sensitive Wipers	$19,495
'10 CHRYSLER TOWN & COUNTRY TOURING — #P16469, Auto, White, 3rd Row Split-Bench Seats, Power Windows, Remote Keyless Entry	$19,995
'10 TOYOTA PRIUS HYBRID — #P16490, Auto, Keyless Start, Heated Mirrors, CD/MP3 Player, Power Windows & Locks	$19,995
'06 BMW X5 3.0i — #1839A, Heated Mirrors, Auto Climate Control, Power Windows, Remote Keyless Entry	$20,995
'11 DODGE GRAND CARAVAN EXPRESS — #1460A, 3rd Row Stow 'N Go w/Tailgate Seats, Keyless Entry, Power Windows & Locks	$21,995
'11 JEEP GRAND CHEROKEE LAREDO — #P16514, Auto, Power Heated Mirrors, CD/MP3 Player, Satellite Radio, Power Windows & Locks, Keyless Entry & More!	$25,995
'07 DODGE CHARGER SRT8 — #2623A, Auto, Heated Mirrors, Steering Wheel Audio Controls, Power Windows & Locks, Keyless Entry, Satellite Radio	$26,995
'08 PORSCHE CAYENNE — #1629B, Sunroof, Leather, Powers Windows & Locks, Power Heated Mirrors	$30,995
'10 DODGE CHALLENGER SRT8 — #1930A, Brilliant Black Crystal, Only 12K Miles, Speed Control, Power Windows, Remote Keyless Entry & More!	$33,495
'08 GMC YUKON DENALI 4x4 — #P16255, Leather, Navigation, DVD, Moonroof, Loaded	$35,495

CARS

'07 HYUNDAI SONATA #2430A	$8995
'08 TOYOTA YARIS #1037B	$11,995
'08 PONTIAC G6 #P16518	$11,995
'08 DODGE AVENGER #P16400	$12,995
'10 CHEVROLET COBALT #P16471	$12,995
'09 MITSUBISHI GALANT #P16343	$12,995
'10 HYUNDAI ACCENT #P16509	$12,995
'09 NISSAN SENTRA #P16398	$13,995
'09 KIA OPTIMA #P16397	$13,995
'08 CHRYSLER SEBRING CONVERTIBLE LIMITED #1954A	$13,995
'09 CHEVROLET MALIBU #P16412	$13,995
'10 DODGE CHARGER SXT #P16436	$15,995
'09 TOYOTA CAMRY #2073A	$16,495
'01 CHEVROLET CORVETTE Z06 #2092AA, Only 35K Miles	$22,995
'11 BUICK LACROSSE CXL #2630A	$26,995
'09 DODGE CHALLENGER R/T #P16503	$28,995

TRUCKS

'06 CHEVROLET SILVERADO 1500 #1187A	$8995
'06 GMC CANYON #1755B	$11,495
'02 DODGE RAM 3500 CREW CAB DIESEL #4812B	$11,495
'08 CHEVROLET SILVERADO 1500 #P16487	$17,995
'07 FORD F-150 4X4 #1947A	$21,495
'10 DODGE RAM 1500 4x4 #2553A	$24,995
'08 DODGE RAM MEGA CAB 4x4 #1348A	$25,995

VANS

'10 DODGE GRAND CARAVAN #1811A	$15,995
'10 CHRYSLER TOWN & COUNTRY #P16469	$18,995
'08 CHRYSLER TOWN & COUNTRY LIMITED #2437A	$19,995

SUVs

'07 DODGE CALIBER #2232A	$9995
'09 CHEVROLET HHR LS #8926B	$11,995
'06 DODGE DURANGO LIMITED #1461A	$13,495
'07 CHRYSLER ASPEN LIMITED #1530A	$13,995
'07 NISSAN MURANO #P16359	$13,995
'08 CHEVROLET TRAILBLAZER #P16413	$14,495
'08 FORD ESCAPE #P16369	$14,995
'05 JEEP WRANGLER RUBICON #1995A	$15,495
'08 FORD TAURUS X #P16282	$16,495
'08 JEEP GRAND CHEROKEE #1686A	$17,495
'08 JEEP WRANGLER X 4x4 #1646A	$17,995
'06 JEEP COMMANDER LIMITED #1261C	$17,995
'08 CHEVROLET TAHOE #P16449	$18,995
'10 NISSAN ROGUE #P16347	$18,995
'08 HUMMER H3 #P16380	$18,995
'10 DODGE NITRO #P16358	$18,995
'10 MAZDA CX7 #2046A	$19,995
'07 TOYOTA 4RUNNER 4WD #1489B	$22,495
'07 HUMMER H2 #1355A	$22,495
'08 GMC ACADIA SLE #P16536	$22,995
'08 CHEVROLET AVALANCHE #P16486	$23,995
'08 CHEVROLET SUBURBAN LT #P16415	$25,995
'08 VOLVO XC90 #2274A	$25,995
'08 CHEVROLET EQUINOX LTZ #2353A	$27,995
'08 GMC YUKON DENALI XL #P16381	$30,995

WE SERVICE ALL CHRYSLER, JEEP, DODGE & RAM VEHICLES REGARDLESS OF WHERE YOU BOUGHT THEM!

SHERMAN of Skokie

On The Corner of Cicero & Howard

www.ShermanTribDeals.com

DODGE Jeep CHRYSLER RAM

7601 N. Cicero Ave.

866-354-1400

WE SPEAK ENGLISH, POLISH, SPANISH, BOSNIAN, RUSSIAN, YIDDISH, GREEK, SERBIAN, ASSYRIAN, HINDI & ITALIAN!

Hours: Mon.-Fri. 9am - 9pm
Extended Hours Sat. 9am - 7pm
Service and Parts Hours:
Mon.-Fri. 7am - 6pm Sat. 7am - 4pm

DROP-OFF AND PICK-UP SERVICE

SKOKIE SWIFT

Five Star Award for Excellence

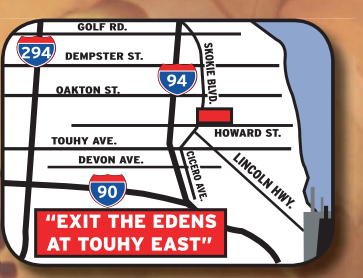

*All prices plus tax, title, license & $156.08 doc. fee. 0% APR Financing; is a dealer buy down and is not sponsored by the manufacturer with a maximum financed amount of $10,000 for 36 months to qualified buyers with approved credit, may affect final selling price. Sherman Advantage; Includes limited powertrain warranty, this is a self-funded program, some restrictions apply, see dealer for details. Exchange must be for equal or greater value in which case customer will incur additional cost of vehicle, mileage must not exceed 500 miles and vehicle must be in like condition. Vehicle availability based at press deadline and all vehicles subject to prior sale. Dealer not liable for typographical errors in this ad. See dealer for terms and conditions. Financing subject to credit approval and insurability. No guarantee of credit given; may require a down payment. Some may not qualify. Pictures may not represent actual vehicle. Offers expire 3 days from pub.

The All New
AL PIEMONTE
NISSAN

New 2012 NISSAN
ALTIMA
Model #13112.
2 or More at this Price
Vin#129641, 423771
Lease For Only $129 per mo.*
*39 month lease based on 12K miles/year. $3999 due at lease inception, includes 1st months payment. No security deposit. Plus tax, title, lic, acquisition fee & doc fee to qualified buyers. Expires 9/30/11.

New 2011 NISSAN
ROGUE
Model #22111.
2 or More at this Price
Lease For Only $149 per mo.*
*39 month lease based on 12K miles/year. $3999 due at lease inception, includes 1st months payment. No security deposit. Plus tax, title, lic, acquisition fee & doc fee to qualified buyers. Expires 9/30/11.

1998 DODGE CARAVAN
Green
#11722B
SELLDOWN PRICE... $1,888

2001 PONTIAC SUNFIRE
Red
#120076A
SELLDOWN PRICE... $1,888

2002 PONTIAC MONTANA
Blue
#11917A
SELLDOWN PRICE... $2,888

2000 NISSAN ALTIMA SE
Silver
#N3629A
SELLDOWN PRICE... $2,888

1999 FORD EXPEDITION
Black, 4x4
#111121A
SELLDOWN PRICE... $3,888

2006 DODGE GRAND CARAVAN
White
#11837A
SELLDOWN PRICE... $3,888

2003 MITSUBISHI OUTLANDER
Silver
#12239A
SELLDOWN PRICE... $4,888

2005 CHEVROLET AVEO
Orange
#12238A
SELLDOWN PRICE... $4,888

2003 NISSAN ALTIMA
Red
#12187A
SELLDOWN PRICE... $5,888

2006 PONTIAC GRAND PRIX
White
#11712A
SELLDOWN PRICE... $5,888

2007 NISSAN ALTIMA
Gray
#11872A
SELLDOWN PRICE... $9,888

2005 GMC ENVOY EXT. SLT
4x4, Gray
#11785B
SELLDOWN PRICE... $9,888

The All New
AL PIEMONTE
NISSAN
1600 W. NORTH AVE. MELROSE PARK
NORTH AVENUE AND 16TH STREET
708.343.3800
We've Moved East 1.5 Miles! Still on North Ave.
www.apnissan.com
NISSAN
WE SPEAK YOUR LANGUAGE!
English, Spanish, Polish, Russian & Italian
*All offers plus tax, title, lic & doc fee to qualified buyers with approved credit.
Photos for illustration purposes only. All offers expire 3 days from pub.

The All New
AL PIEMONTE
SUZUKI
SUZUKI
NOW OPEN
AMERICA'S #1 WARRANTY
SUZUKI
100,000-Mile/7-Year Powertrain Limited Warranty. Fully Transferable. No Deductible.
0% APR Available on ALL New 2011 Models*

Good Credit?...Bad Credit?...
No Credit?
WE CAN HELP!*

Choose From Our Quality Pre-Driven Selection

2003 SUZUKI AERIO 4 Door Hatch, Gas Saver, Low Miles	$7,900
2008 CHRYSLER SEBRING 4 Door, Loaded, Must See!	$7,900
2005 VOLVO S40 SEDAN Leather, Moonroof	$9,900
2007 CHEVROLET MONTE CARLO 40K Miles, Very Clean, Must See!	$11,900
2006 VOLKSWAGEN JETTA Fully Loaded, Sporty	$11,900
2007 MITSUBISHI ENDEAVOR All Wheel Drive, Fully Loaded	$12,900
2008 JEEP LIBERTY 4x4, Very Clean	$12,900
2007 JEEP COMMANDER Low Miles, 4x4, 3rd Row Seating	$14,900
2010 DODGE CHARGER Fully Loaded, Must See	$16,900

www.apsuzuki.com

The All New
AL PIEMONTE
SUZUKI
SUZUKI
401-11 E. NORTH AVE.
NORTH AVE & MANNHEIM RD.
630-532-5600

WE SPEAK YOUR LANGUAGE! English, Spanish, Polish, Russian & Italian
*All offers plus tax, title, lic & doc fee. To qualified buyers with approved credit. No guarantee of credit given, may require down payment. See dealer for details on America's #1 Warranty from Suzuki. Expires 9/30/11.

	3			1			2	
9			6	2		3		
6		8						
7	6	3				9		
	5						6	
		4				8	3	1
						6		4
		6		8	5			3
	8			6			9	

DIFFICULTY RATING: ★★★☆☆

4	3	9	6	8	7	1	2	5
1	5	6	4	9	2	3	7	8
2	8	7	1	5	3	4	9	6
8	4	2	3	7	9	5	6	1
7	1	3	5	4	6	2	8	9
9	6	5	2	1	8	7	4	3
3	9	4	7	6	1	8	5	2
5	2	8	9	3	4	6	1	7
6	7	1	8	2	5	9	3	4

TUESDAY'S SOLUTIONS

D	R	A	P	E		A	J	A	R		P	A	L	E
R	I	P	E	N		F	A	R	E		A	M	E	N
A	D	E	P	T		T	R	E	E		R	O	A	D
B	E	D	T	I	M	E	S		B	E	M	U	S	E
			I	C	E	R		C	O	V	E	R	E	D
F	O	R	C	E	D		L	A	K	E	S			
A	G	E		D	A	L	E	S		N	A	D	I	R
C	L	A	P		L	A	G	E	R		N	U	D	E
T	E	P	I	D		S	I	D	E	D		O	L	D
			T	O	A	S	T		A	R	I	S	E	S
J	A	L	I	S	C	O		F	R	O	G			
A	M	U	L	E	T		R	E	S	O	N	A	N	T
W	I	N	E		I	D	E	A		P	O	L	I	O
E	G	G	S		N	E	A	R		E	R	E	C	T
D	O	E	S		G	E	L	S		D	E	S	K	S

TODAY IN THE YEAR ...

1814: Francis Scott Key wrote his poem "The Star-Spangled Banner" after witnessing the British bombardment of Fort McHenry in Maryland during the War of 1812.
1994: On the 34th day of a strike by players, acting Baseball Commissioner Bud Selig announced the 1994 season was over.

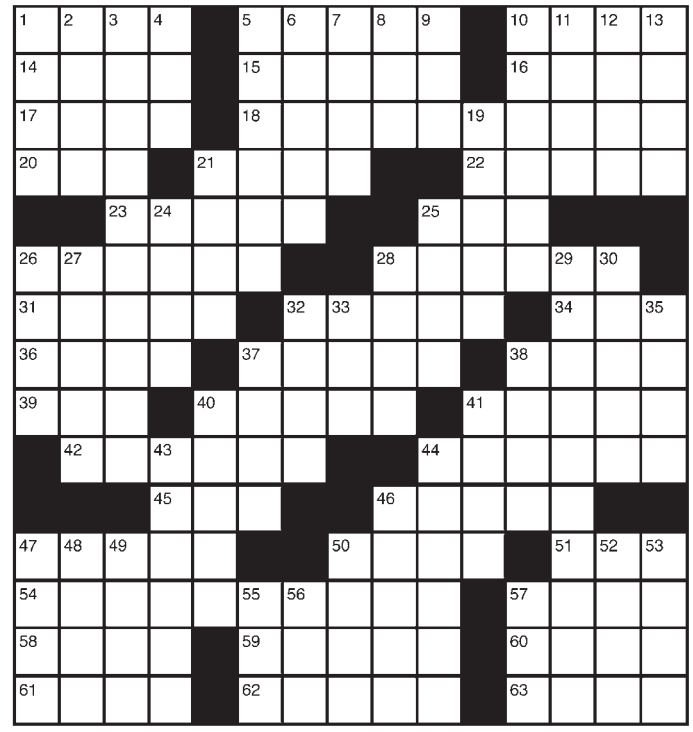

ACROSS
1 After-dinner candy
5 Web-footed animal
10 Cancer the _; sign
14 Concept
15 Singer Donna
16 Residence
17 Got away
18 Water barriers
20 Nourished
21 Not at all spicy
22 Some golf tournaments
23 Crummy
25 Edison's initials
26 Detective
28 Home of the Cowboys
31 Composer, pianist Franz
32 Passes over
34 _ away with; eliminated
36 Additionally
37 Backbone
38 Boy or man
39 Buddy
40 Gleamed
41 Poultry shop purchase
42 Young swan
44 Girl's bow
45 Possessed
46 Main artery
47 Mistake
50 Spill the beans
51 Small flap
54 Truces
57 Evergreen tree
58 Male red deer
59 Turn aside
60 Charged atoms
61 Mine deposits
62 Gingrich and others
63 Tiny biting fly

DOWN
1 Offend
2 Twiddling thumbs
3 For no reason
4 Small child
5 Cold; unfriendly
6 Add up
7 _ on; crushed underfoot
8 Sense of self-esteem
9 Curtain holder
10 Small church
11 Learned by _; memorized
12 Sherman Hemsley series
13 Mrs. Truman
19 Hockey scores
21 Mixed-breed dog
24 Greek liqueur
25 Scotch _; sticky strip
26 Swat
27 Purple shade
28 Eat
29 Movie based on a book, e.g.
30 Cylindrical storage towers
32 Blemish
33 Relatives
35 Refuse to admit
37 Lean-to
38 Shopping place
40 Trap
41 Sidewalk edge
43 Phantoms
44 Seashores
46 On the ball
47 Canyon sound
48 Bring up the _; last
49 Uncommon
50 Make tea
52 _ Maria Alberghetti
53 Finest
55 Cooling device
56 TV's "_ Got a Secret"
57 Sty resident

20 MILLION AMERICANS SUFFER FROM SLEEP APNEA

A CUSTOM ORAL APPLIANCE MAY BE YOUR ANSWER TO SLEEPING EASY!

CHICAGO – After discovering that his son Scott was diagnosed with obstructive sleep Apnea (OSA), Dr. Richard A. Craig, DDS and Diplomate of the American Board of Dental Sleep Medicine decided to treat his son's sleep disorder with a dental device known as an Oral Appliance.

Now that Scott's OSA was being treated on a daily basis, Dr. Craig noticed a significant change in his son. Scott's life had turned around! He had more energy, was more focused and productive, he even began to dream when he slept.

After realizing the remarkable effect the Oral Appliance had treating his son, Dr. Craig decided to establish Midwest Dental Sleep Center, Chicagoland's Only dental clinics focused solely on treating patients that suffer from OSA and snoring.

If you suffer from OSA or snoring and want a treatment option that works for you, contact Midwest Dental Sleep Center and begin to Sleep Easy.

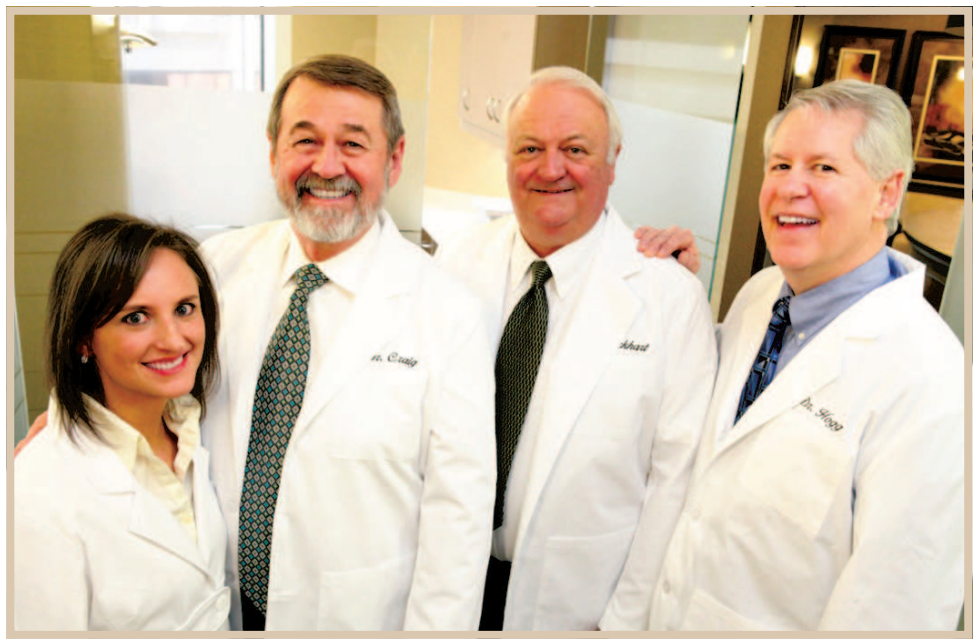

Dr. Katherine Phillips, Dr. Richard Craig, Dr. Charles Lockhart, Dr. James Hogg

At MIDWEST DENTAL SLEEP CENTER, our sole mission is to treat patients suffering from Obstructive Sleep Apnea and Snoring. Each clinic directed by a Diplomate of the American Board of Dental Sleep Medicine, the premiere credentialing organization in the country.

Our Oral Appliance Therapy treatment program is designed to provide our patients with an easy to use everyday treatment option.

MIDWEST Dental Sleep CENTER

SLEEP APNEA

Most people with Sleep Apnea snore. If you snore or have any of the symptoms below, you might have Sleep Apnea:

- Daytime Fatigue
- Weight Gain
- Napping or Dozing Off
- Drowsy Driving
- Difficulty Concentrating & Focusing
- Difficulty Getting Out of Bed
- Irritability, Anxiety & Depression
- Labored Breathing or Periods of Not Breathing while Sleeping
- Nightly Trips to the Restroom
- Morning Headaches
- Need to Sleep with Head Elevated
- Neck Size Over 15" for Women & 17" for Men
- High Blood Pressure
- Hyperactivity
- Cardiovascular Issues
- Gastric Reflux or Heartburn
- Erectile Dysfunction
- Diabetes

THE RESEARCH…

- Oral Appliances are indicated for use in patients with mild to moderate OSA who prefer them to CPAP therapy…or severe patients who fail treatment attempts with CPAP.
- CPAP and Oral Appliances equally reduce symptoms associated with OSA.
- Patients that use an Oral Appliance report over 90% compliance.
- Over 46% of patients are non-compliant with CPAP.

You have treatment options.

Call us today to learn more about Oral Appliance Therapy from the Nation's Leading Provider of Dental Sleep Medicine.

MIDWEST DENTAL SLEEP CENTER

-Medical Insurance Accepted-

Chicago – 150 E. Huron St., Ste 1103
Oak Brook – Prof. Bldg. 120 Oakbrook Center, Ste. 726
Shorewood – 220 Channahon St.

888-724-1503

MidwestDentalSleepCenter.com

whoville

txtable

'Top Model' pop quiz

In what place did Rockford native Kayla finish during her season? Text "**model1**" for second place, "**model2**" for third place, "**model3**" for fourth place and "**model4** for dead last to **87708**. We'll text you back and tell you if you're right. Msg&data rates may apply.

'Model' behavior

Remember these 'America's Next Top Model' all-stars? They're baaaack

By Dana Moran
REDEYE

Hopefully you've been practicing smizing (smiling with your eyes). "America's Next Top Model" is back for its 17th cycle at 8 p.m. Wednesday—but with a twist. This time, instead of selecting potential Cover Girls from a screeching pool of unknowns, "ANTM" baroness Tyra Banks brought back 14 lovely ladies from past seasons. Can't remember them all? Check out our handy primer. DAMORAN@TRIBUNE.COM

1 Shannon Stewart
Age then/now: 18/27 (Cycle 1)
Known for: Refusing to take off her clothes during a nude photo shoot

2 Camille McDonald
Age then/now: 26/33 (Cycle 2)
Known for: Having a bad attitude and looking like a dominatrix

3 Brittany Brower
Age then/now: 22/29 (Cycle 4)
Known for: Being the super-wild party chick of the house

4 Lisa D'Amato
Age then/now: 24/30 (Cycle 5)
Known for: Being a know-it-all who all the other contestants thought was too old to be on the show

5 Bre Scullark
Age then/now: 19/26 (Cycle 5)
Known for: Pouring out another girl's Red Bull after discovering her granola bars had been stolen

6 Dominique Reighard
Age then/now: 23/27 (Cycle 10)
Known for: Looking like a man in her photos

7 Isis King
Age then/now: 22/25 (Cycle 11)
Known for: Being the show's first transgender contestant

8 Sheena Sakai
Age then/now: 21/24 (Cycle 11)
Known for: Having out-of-control boobs/being too sexy

9 Allison Harvard
Age then/now: 20/23 (Cycle 12)
Known for: Having giant anime/Bambi eyes

10 Laura Kirkpatrick
Age then/now: 19/22 (Cycle 13)
Known for: Getting a really bad sunburn when the models went to Hawaii

11 Angelea Preston
Age then/now: 22/25 (Cycle 14)
Known for: Not knowing what a Hobbit is, a fact revealed during a "Lord of the Rings" photo shoot

12 Kayla Ferrel
Age then/now: 19/20 (Cycle 15)
Known for: Winning a challenge prize that made her a presenter at the 2011 Grammy Awards

13 Alexandria Everett
Age then/now: 21/22 (Cycle 16)
Known for: Being hugely unpopular in the model house and having a bad attitude

14 Bianca Golden
Age then/now: 18/22 (Cycle 9)
Known for: Being uber-competitive and witchy

BECOME A WHOVILLIAN! Sign up for daily celebrity alerts by texting "**Whoville**" to **87708**. Text **HELP** for help, **STOP** to cancel. Msg&data rates may apply.

RETURN TO VINTAGE THIS FALL

Text NINE to 266866 now through October 11th for a chance to win a shopping spree from Nine West Vintage America Collection and Lucky Magazine, plus receive a text for 25% off your purchase in store or at carsons.com

No purchase necessary, some restrictions apply. Void where prohibited. For complete details, see official rules in store or online at nwvintageamerica.com

Carson's

red hot

Nick with Stick!
TeenNick's "The '90s are All That" programming block is about to get even more awesome. Starting at 11 p.m. Oct. 7, the network will air all viewer-request Fridays. The best part? It's hosted by everyone's favorite Popsicle stick with a face, Stick Stickly!

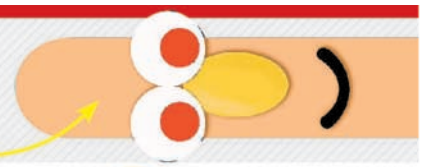

"I was like, 'WHOA. I spent 25 years earning this chest hair.' "

Armie Hammer, to Details magazine, on fighting producers who wanted him to shave his chest hair for his role as Prince Charming in his upcoming Snow White movie

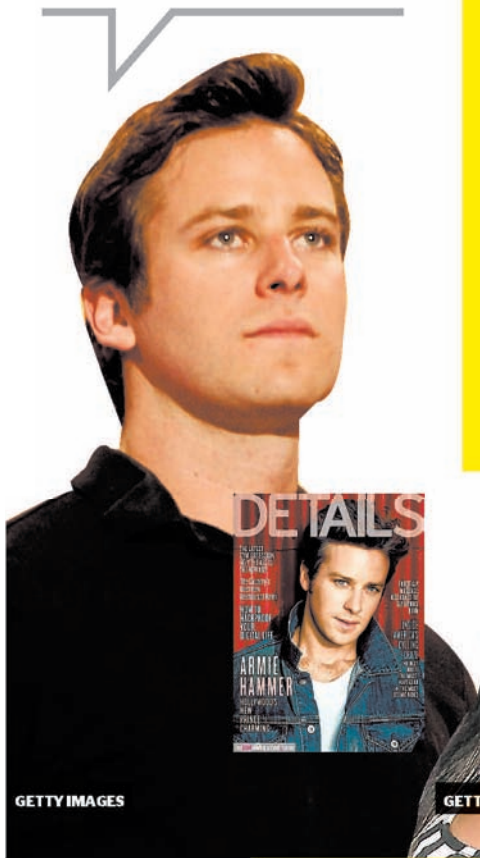

GETTY IMAGES

PERRY'S MILLIONS

Holy Madea, Tyler Perry makes a lot of money! The writer/producer/actor/whoknowswhatelse mogul is the highest-paid man in entertainment, according to Forbes. Here is the mag's Top 5 list of the most wealthy men in show business, using estimated earnings from May 2010 through May 2011.

1 **Tyler Perry** *$130 million*

2 **Jerry Bruckheimer** *$113 million*

3 **Steven Spielberg** *$107 million*

4 **Elton John** *$100 million*

5 **Simon Cowell** *$90 million*

GETTY IMAGES

See it to believe it

Snooki has taken guidette to the next level. The tiny "Jersey Shore" star showed off a massive new tattoo this week on Twitter. When asked by some of her followers what the heck her ink was supposed to be, she tweeted, "Its a crown w. a ❤ & cross& a hello kitty bow!" Fist pumps for wonky tats!

Man-dating

Hollywood's latest best buds? Will Smith and Marc Anthony! The pair was all smiles Monday night as they hung out together at the Dolphins-Patriots game in Miami, according to USA Today. The public appearance seems to squash last month's rumors that Anthony had been getting a little too close to his "HawthoRNe" co-star—Smith's wife, Jada Pinkett Smith.

HOT DATE
OCT. 15

That's when Lady Gaga, Usher, and U2's Bono and The Edge will perform at a special L.A. concert celebrating 10 years of the William J. Clinton Foundation. The show will be broadcast live on Yahoo, according to The New York Times.

WANT MORE DIRT? Oh, we've got dirt. Get the scoop on your favorite musicians, actors and reality TV-ers all day long at **redeyechicago.com/redhots**.

ROBERT MORRIS UNIVERSITY ILLINOIS
EAGLES

Robert Morris University vs University of Iowa

EXPERIENCE EXCITING COLLEGE SAILING!
Saturday, September 17 @ 9 am

800.762.5960 • robertmorris.edu
ROBERT MORRIS UNIVERSITY ILLINOIS SAILING